

DRIVING DIRECTIONS TO PUCKETT #11A-36D,
#11B-36D, #11C-36D, #11D-36D, #12A-36D
& #12B-36D

PROCEED IN A NORTHWESTERLY DIRECTION FROM
PARACHUTE, COLORADO ALONG COUNTY ROAD 215
APPROXIMATELY 7.4 MILES TO THE JUNCTION OF THIS
ROAD AND AN EXISTING ROAD TO THE NORTHWEST; TURN
LEFT AND PROCEED IN A NORTHWESTERLY, THEN
NORTHERLY DIRECTION APPROXIMATELY 0.3 MILES TO THE
JUNCTION OF THIS ROAD AND AN EXISTING ROAD TO THE
WEST; TURN LEFT AND PROCEED IN A WESTERLY, THEN
SOUTHERLY, THEN SOUTHWESTERLY DIRECTION
APPROXIMATELY 7.7 MILES TO THE JUNCTION OF THIS
ROAD AND AN EXISTING ROAD TO THE SOUTH; TURN LEFT
AND PROCEED IN A SOUTHERLY DIRECTION
APPROXIMATELY 1.8 MILES TO THE JUNCTION OF THIS
ROAD AND AN EXISTING ROAD TO THE NORTHEAST; TURN
LEFT AND PROCEED IN A NORTHEASTERLY DIRECTION
APPROXIMATELY 250' TO THE JUNCTION OF THIS ROAD
AND AN EXISTING ROAD TO THE SOUTHEAST; TURN RIGHT
AND PROCEED IN A SOUTHEASTERLY, THEN WESTERLY
DIRECTION APPROXIMATELY 0.15 MILES TO THE JUNCTION
OF THIS ROAD AND AN EXISTING ROAD TO THE SOUTH;
TURN LEFT AND PROCEED IN A SOUTHERLY DIRECTION
APPROXIMATELY 0.1 MILES TO THE BEGINNING OF THE
PROPOSED ACCESS TO THE SOUTH; FOLLOW ROAD FLAGS
IN A SOUTHERLY, THEN SOUTHWESTERLY, THEN EASTERLY
DIRECTION APPROXIMATELY 0.2 MILES TO THE PROPOSED
LOCATION

TOTAL DISTANCE FROM PARACHUTE, COLORADO TO THE
PROPOSED LOCATION IS APPROXIMATELY 17.7 MILES.

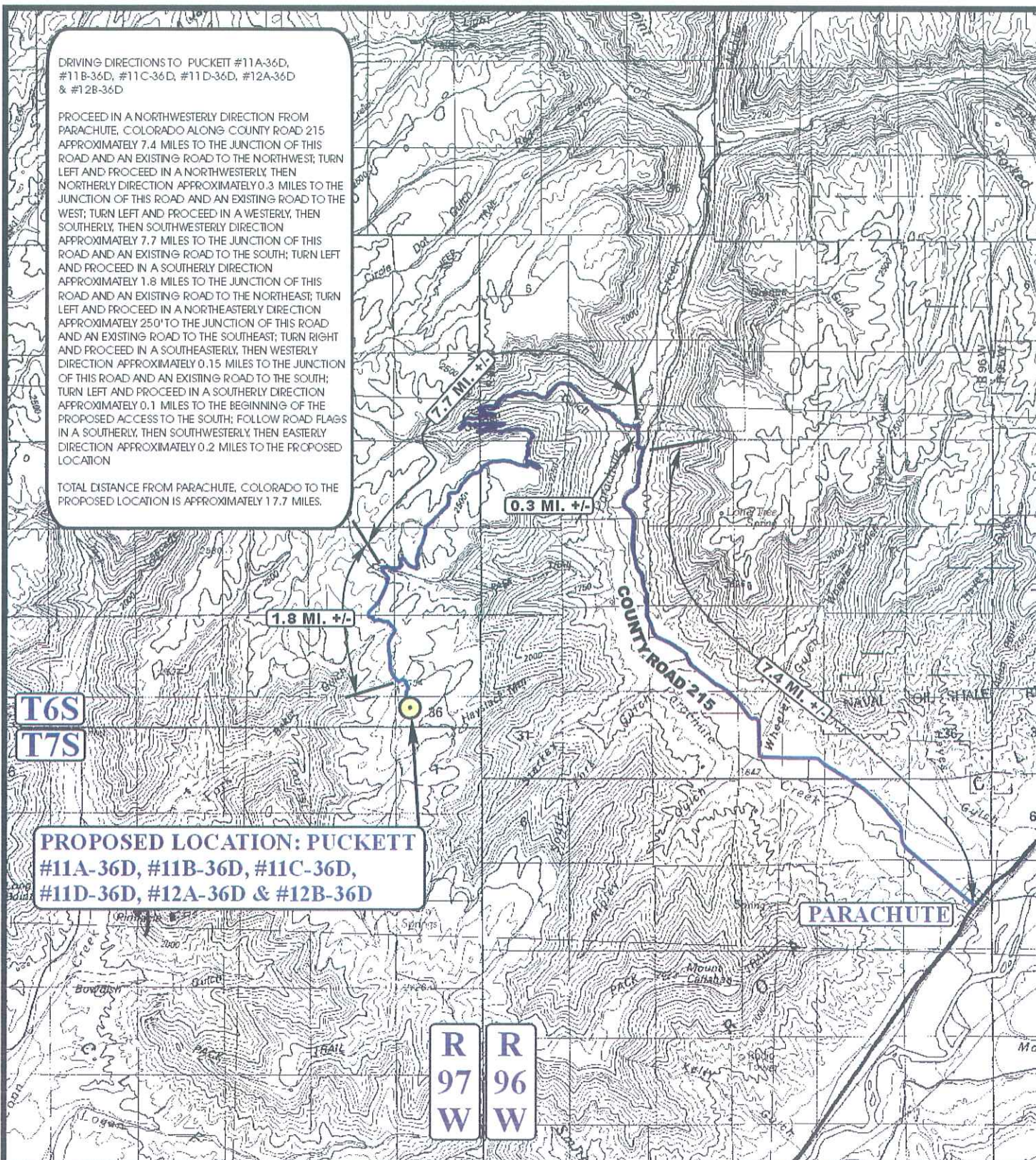

T6S
T7S

**PROPOSED LOCATION: PUCKETT
#11A-36D, #11B-36D, #11C-36D,
#11D-36D, #12A-36D & #12B-36D**

R 97 W
R 96 W

LEGEND:

○ PROPOSED LOCATION

PETROLEUM DEVELOPMENT CORP.

PUCKETT #11A-36D, #11B-36D,
#11C-36D, #11D-36D, #12A-36D & #12B-36D
SECTION 36, T6S, R97W, 6th P.M.
LOT 4



Uintah Engineering & Land Surveying
85 South 200 East Vernal, Utah 84078
(435) 789-1017 * FAX (435) 789-1813



ACCESS ROAD
MAP

01 09 09
MONTH DAY YEAR

SCALE: 1:100,000 DRAWN BY: J.H. REV: J.H. 05-21-10



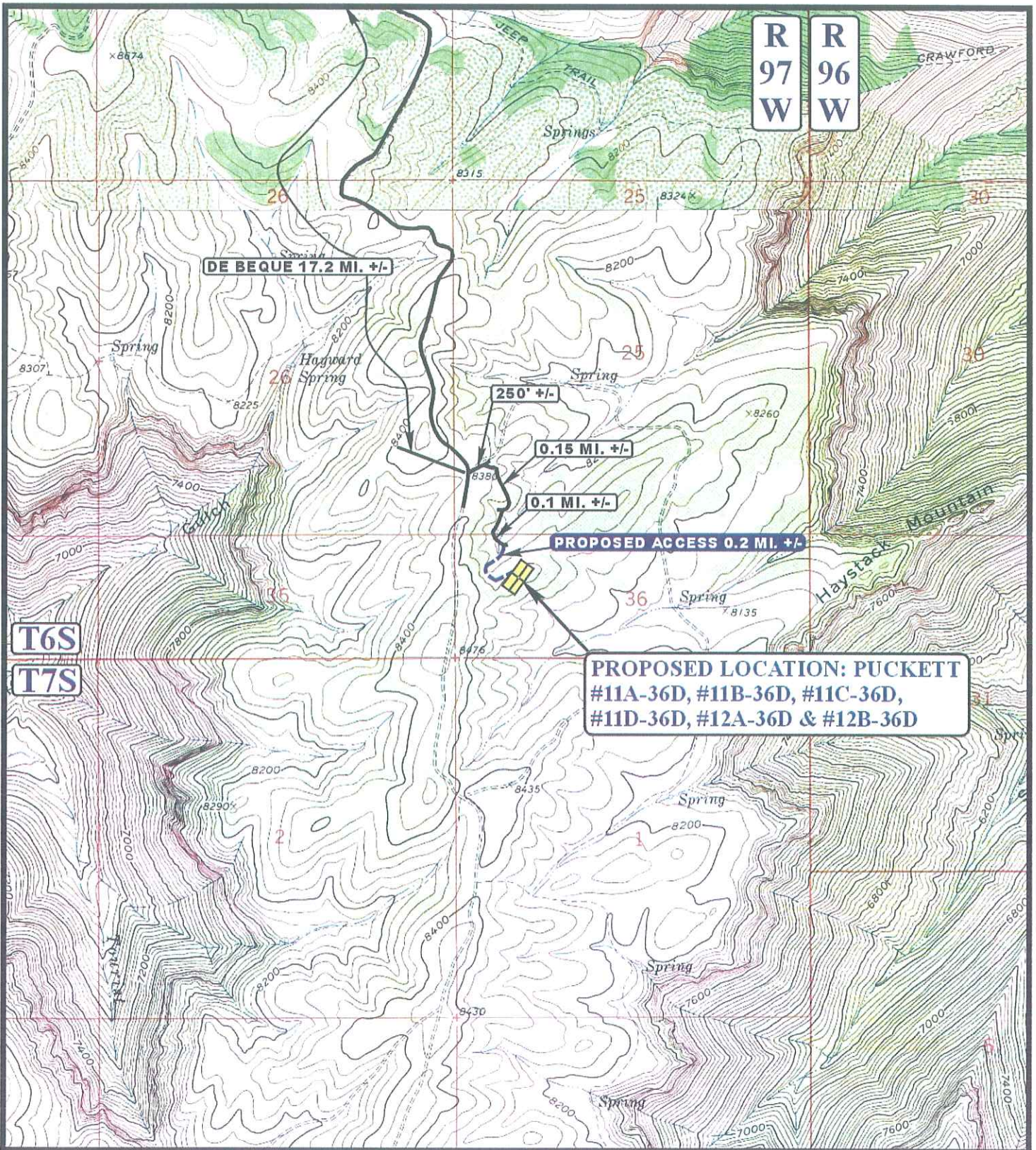

LEGEND:

— EXISTING ROAD
 - - - PROPOSED ACCESS ROAD

PETROLEUM DEVELOPMENT CORP.

PUCKETT #11A-36D, #11B-36D,
 #11C-36D, #11D-36D, #12A-36D & #12B-36D
 SECTION 36, T6S, R97W, 6th P.M.
 LOT 4



Uintah Engineering & Land Surveying
 85 South 200 East Vernal, Utah 84078
 (435) 789-1017 * FAX (435) 789-1813



ACCESS ROAD
 MAP

01 09 09
 MONTH DAY YEAR

SCALE: 1" = 2000' DRAWN BY: J.H. REV: J.H. 05-21-10

B
 TOPO