

Contract Surveyors, Ltd. of Denver, Colorado has in accordance with a request from Steven Wolfe for Bonanza Creek Energy Operating Company, LLC, determined the location of the Section 34 Tank Battery to be 3.4' FSL & 355.6' FEL Section 27, Township 5 North, Range 63 West of the 6th Principal Meridian, Weld County, State of Colorado. The surface elevation at this point is 4598.7 feet above m.s.l. A fence passes 57' SW and 74' NW of site. A gravel road passes 96' SW, gas line 180' east, power lines 273' east, Canal 204' north, Co.Rd. 69 is 406' ESE.

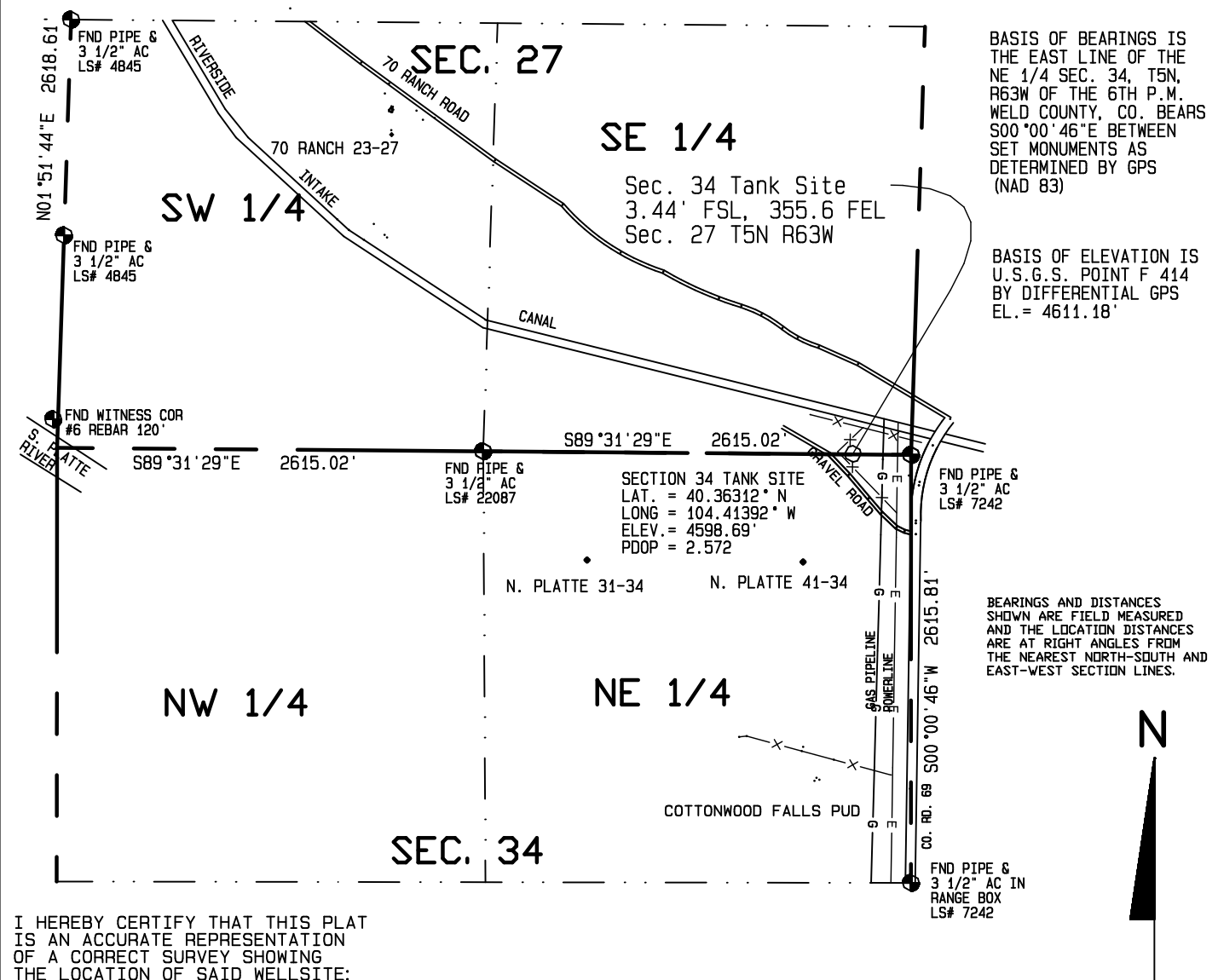

I HEREBY CERTIFY THAT THIS PLAT  
IS AN ACCURATE REPRESENTATION  
OF A CORRECT SURVEY SHOWING  
THE LOCATION OF SAID WELLSITE:

1000 500 0 1000

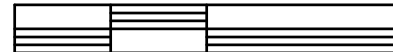

Scale 1" = 1000'

Dan R. Griggs PLS# 38018

**CONTRACT SURVEYORS, LTD.**  
COMPLETE SURVEYING AND GLOBAL POSITIONING

2133 SOUTH BELLAIRE STREET #14  
DENVER COLORADO 80222  
(303) 756-3695



DATE OF FIELD WORK:

9 JUNE 2010

DATE OF DRAWING:

14 JUNE 2010

SECTION 34 TANK SITE

SESE SEC. 27, T5N, R63W

BONANZA CREEK ENERGY OPERATING COMPANY, LLC

WELD COUNTY, COLORADO

CSL# 10104-25