

# LOCATION DRAWING

A PART OF SECTION 22, TOWNSHIP 5 NORTH, RANGE 64 WEST, 6TH P.M.

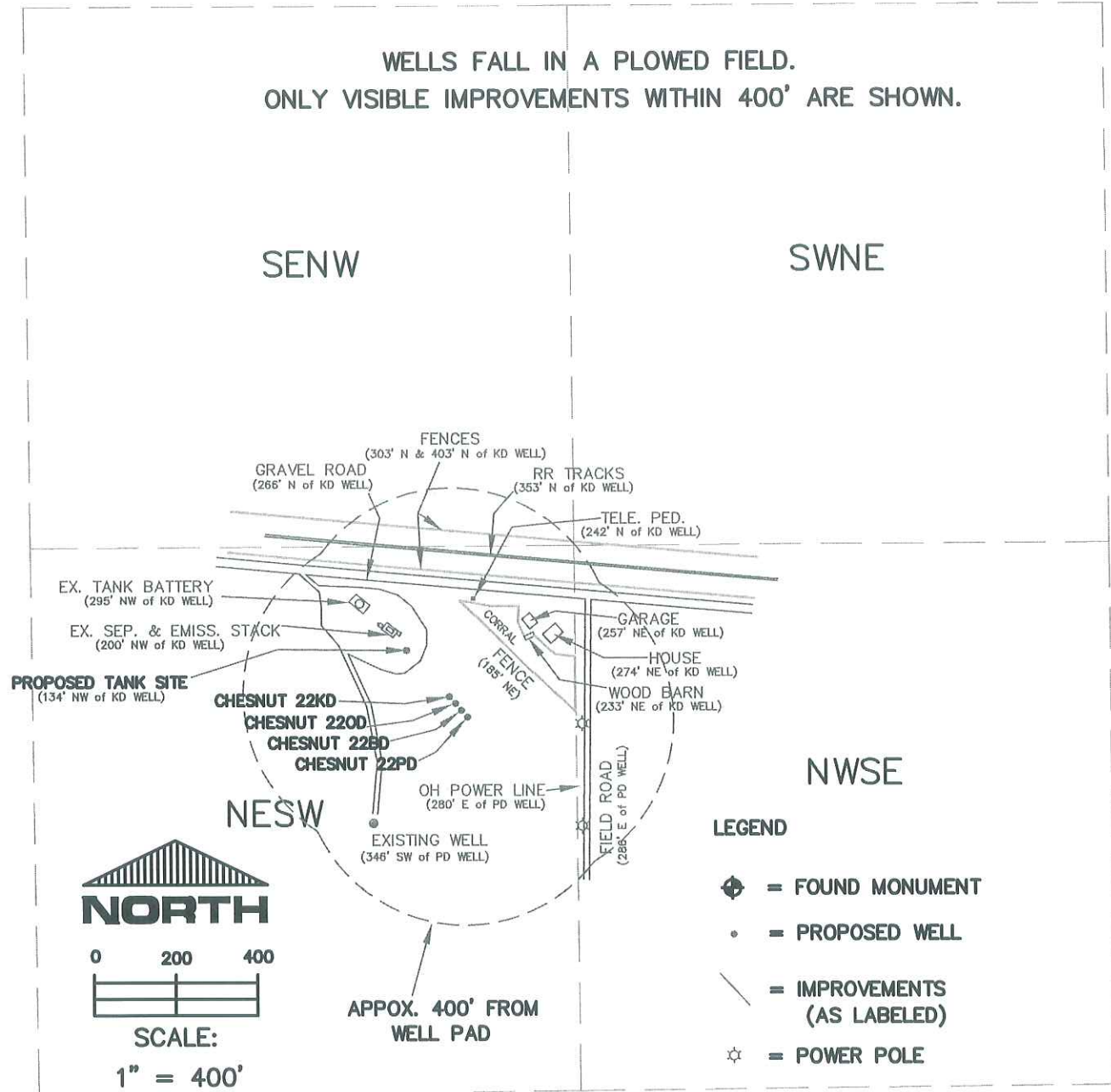

THIS IS NOT A MONUMENTED BOUNDARY SURVEY, IT IS ONLY A  
DRAWING INTENDED TO DEPICT VISIBLE IMPROVEMENTS AROUND WELL SITE(S).

PREPARED BY:

HORSESHOE SURVEYING, LLC  
PO BOX 150458  
LAKEWOOD, CO 80215  
(720)872-0196

WELL NAME:

CHESNUT 22KD, 22OD, 22BD, 22PD  
CHESNUT TANK SITE

DRAWING DATE:

4-12-10

FIELD DATE:

4-8-10

LOCATION:

WELD COUNTY, CO  
NESW, SEC. 22, T5N, R64W, 6TH P.M.