

WELL PAD EXHIBIT

SW1/4 SECTION 22, TOWNSHIP 5 NORTH, RANGE 64 WEST, 6TH P.M.

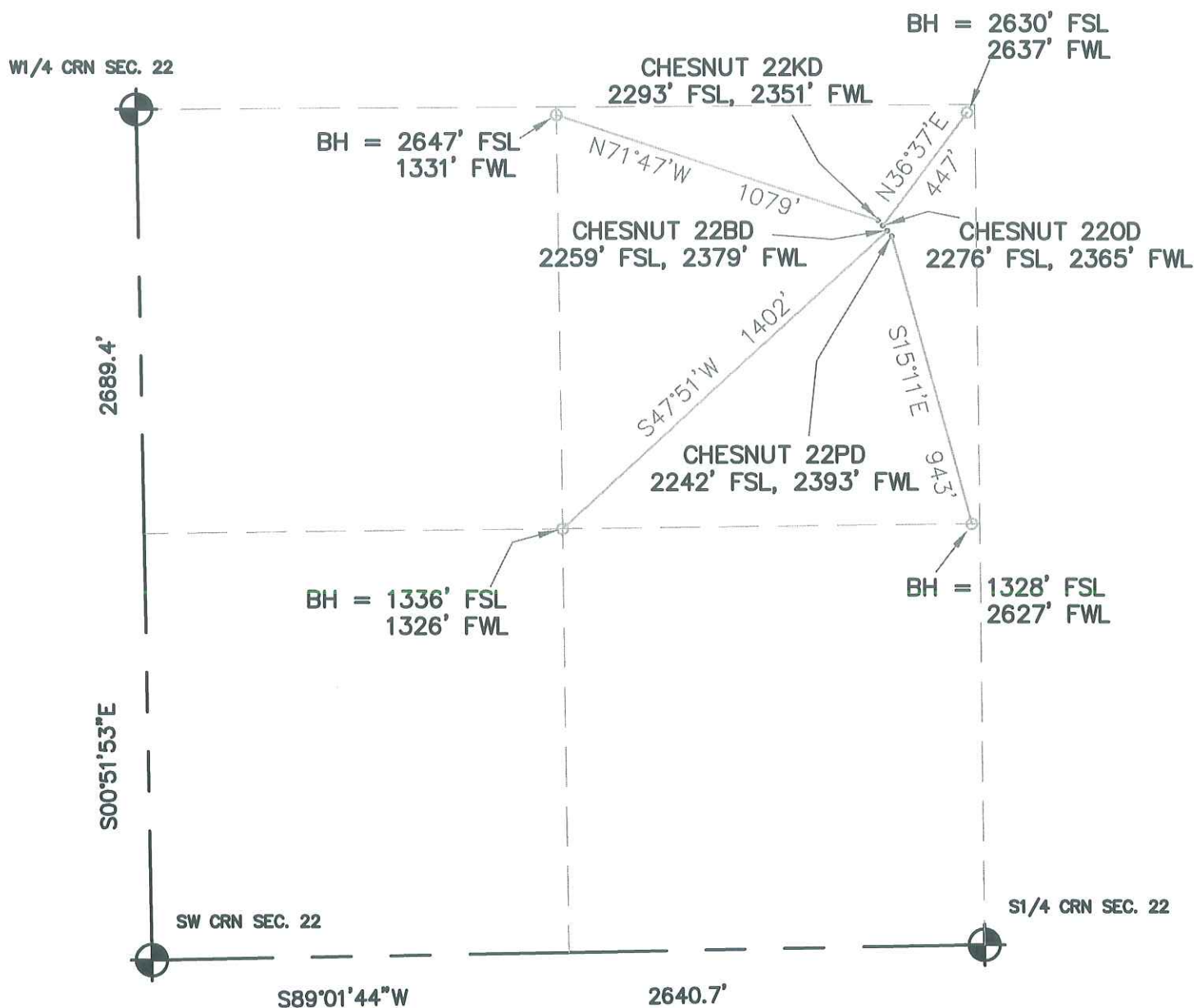

SCALE 1" = 500'

LEGEND



= FOUND MONUMENT



= PROPOSED WELL



= BOTTOM HOLE LOCATION

THIS IS NOT A MONUMENTED BOUNDARY SURVEY, IT IS ONLY A DRAWING
INTENDED TO DEPICT THE WELL PAD & DIRECTIONAL DRILLS TO SECTION LINES.

PREPARED BY:

HORSESHOE SURVEYING, LLC
PO BOX 150458
LAKEWOOD, CO 80215
(720)872-0196

WELL NAME:

CHESNUT 22KD, 22OD, 22BD, 22PD

DRAWING DATE:

4-12-10

FIELD DATE:

4-8-10

BY:

TGC

LOCATION:

WELD COUNTY, CO
SW1/4, SEC. 22, T5N, R64W, 6TH P.M.