

CSF 43D-10-07-91

Location Drawing

Section 10, Township 7 South, Range 91 West

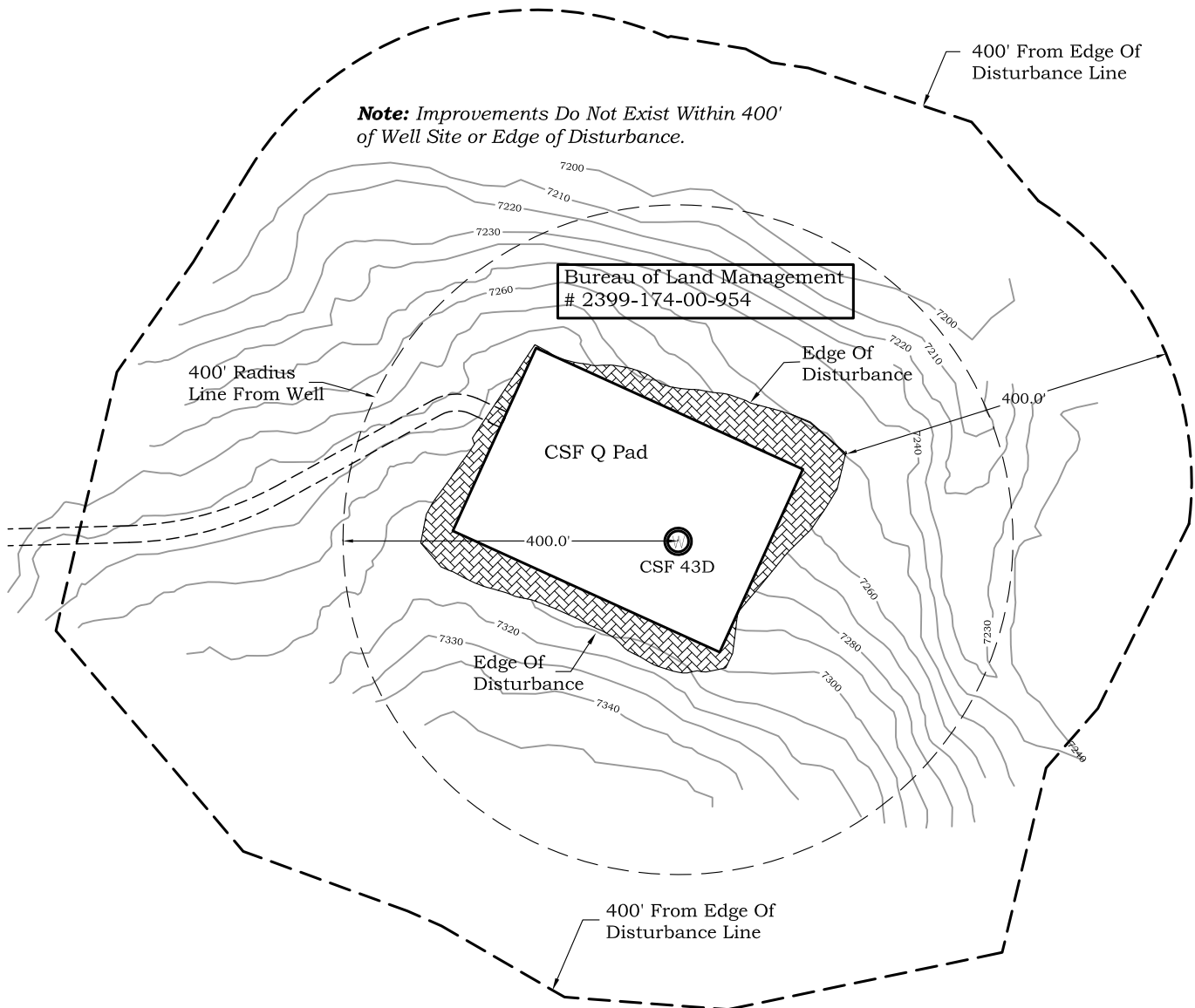
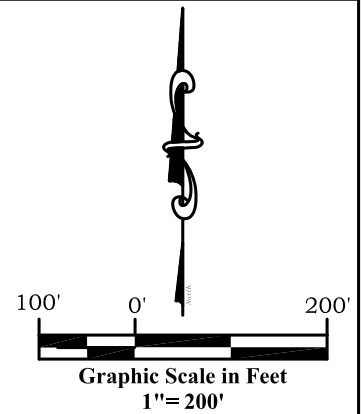

River Valley Survey, Inc.
110 East 3rd. Street, Suite 213
Rifle, Colorado 81650
Ph: 970-379-7846

Project: CASTLE SPRINGS FEDERAL Q PAD

Field Date: 06-09-10

Date: 06-16-2010

Scale: 1"= 200'

Sheet: 3 of 13

Well Location Plat
Prepared For Antero Resources

Situate In:
SE 1/4 Section 10, T7S., R. 91 W. of the
6th P.M., Garfield County, Colorado



CSF 43D-10-07-91

Location Drawing

Section 10, Township 7 South, Range 91 West

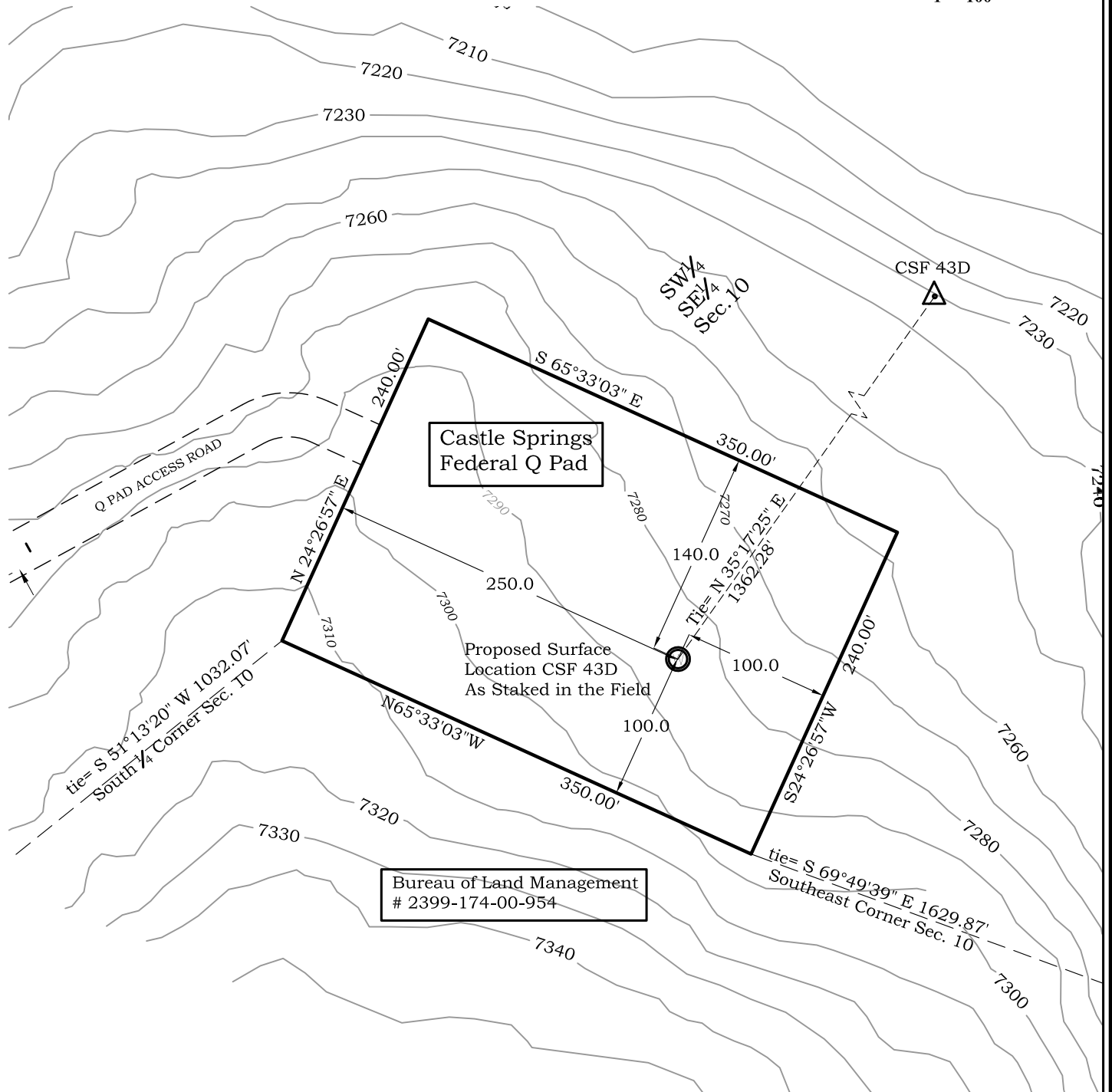
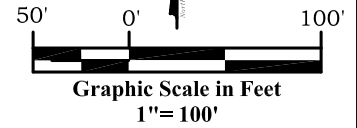

River Valley Survey, Inc.
110 East 3rd. Street, Suite 213
Rifle, Colorado 81650
Ph: 970-379-7846

Project: CASTLE SPRINGS FEDERAL Q PAD

Field Date: 06-09-10

Date: 06-16-2010

Scale: 1"= 100'

Sheet: 2 of 13

Well Location Plat
Prepared For Antero Resources

Situate In:
SE 1/4 Section 10, T7S., R. 91 W. of the
6th P.M., Garfield County, Colorado

