

The accompanying plat is an accurate representation showing the location of a proposed well. This location may be described as a point 891 feet North of the South line, and 1542 feet east of the West line of Section 17, Township 1 North, Range 44 West of the 6th P.M. Yuma County, Colorado. The surface elevation at this point is 3804 feet above m.s.l.
 Note: This is not a land survey plat.
 There are no visible improvements within 400 feet of the location

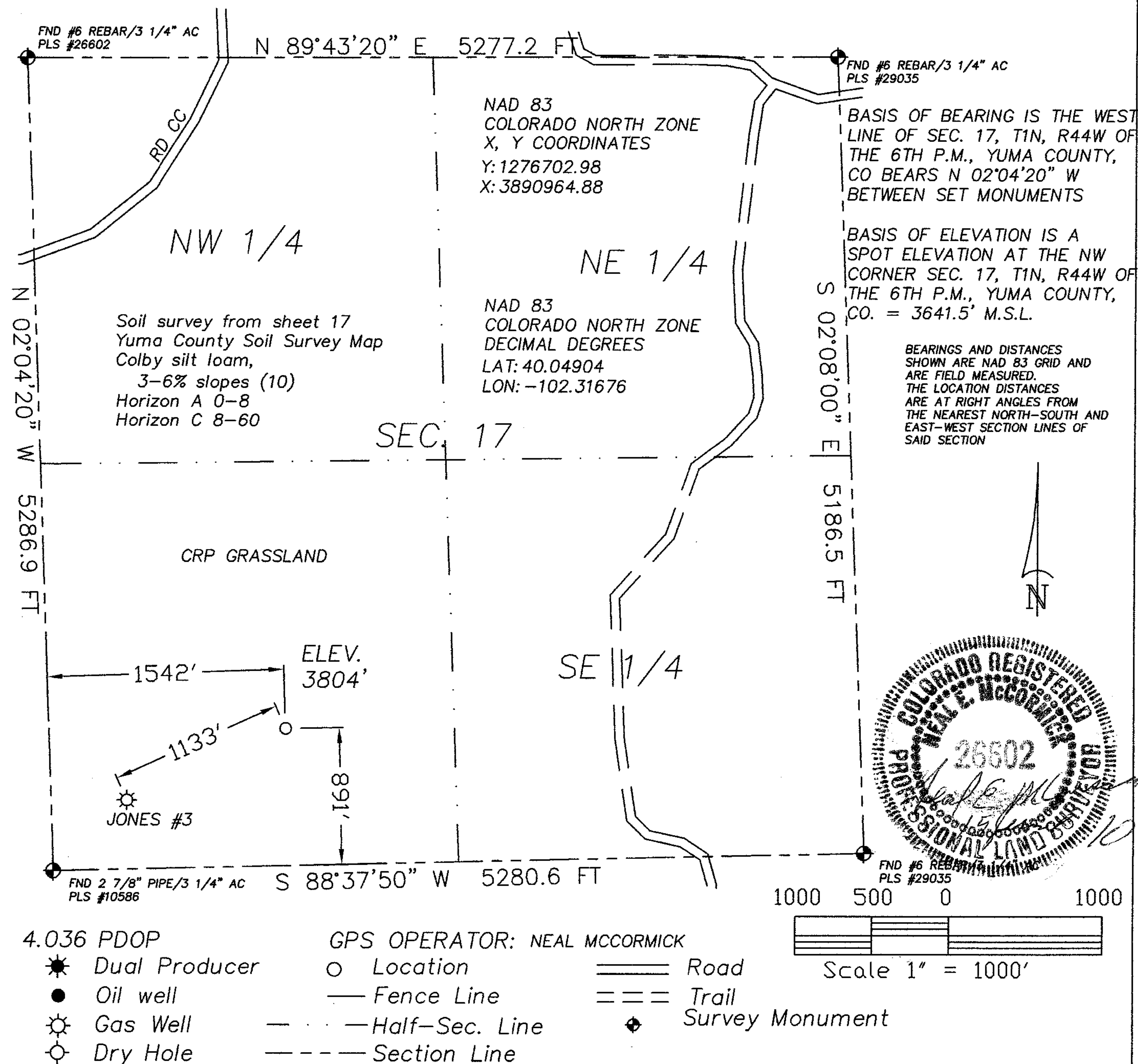
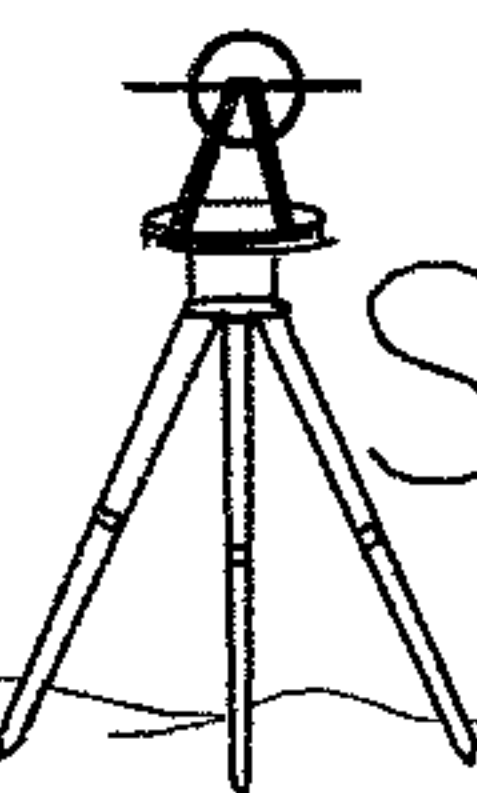

 <p>GREAT PLAINS SURVEYING, INC.</p> <p>20575 Co. Rd. 21 Haxtun, CO 80731</p> <p>Phone 970-774-3602 Fax 970-774-3601</p>	DATE OF FIELD WORK: 15 JUNE 2010	DATE OF DRAWING: 15 JUNE 2010
	EDENS 24-17 1N44W	
	SE 1/4 SW 1/4 SEC. 17, T1N, R44W	
	AUGUSTUS ENERGY PARTNERS, LLC.	
	YUMA COUNTY, COLORADO	