

Berry Petroleum Company

1999 Broadway, Suite 3700

Denver, CO 80202

Main (303) 999-4400

Fax (303) 999-4401

www.bry.com

June 10, 2010

Mr. Bob Weaver
Encana Oil & Gas (USA) Inc.
370 17th Street, Suite 1700
Denver, CO 80202

RE: 30 Day Notice Requirement (Rule 305 and 306)
School House Point OM 01A A21 696, 01B, 01C,
01D, 02A, 13B, 13C
A21 696 Pad - NENE Section 21 6S 96W
Garfield County, Colorado

Dear Bob,

Please be advised that Berry Petroleum Company will be re-filing permits with the Colorado Oil and Gas Conservation Commission for the above-referenced wells.

- There have been no changes on land use and lease description.
- The pad has been built and the pit has been constructed and lined.
- Conductors have been set.
- One well has been drilled to T.D.
- No rig is on-site at this time.
- The re-files will not require any expansion and/or additional surface disturbance of the pad.
- The location does not require a variance from any of the rules listed in Rule 306.d. (1). (A).(ii).
- The location is not in a restricted surface occupancy area or a sensitive wildlife habitat area.

Pursuant to Rule 305 and 306, the enclosed notification is required as part of the permitting process. Please sign and date where indicated and return to my attention.

Please contact me at 303.999.4246 if you have any questions.

Thank you for your assistance in this matter.

Very truly yours,

Patsy Branson
Senior Landman

:enclosures

cc: Janni Keidel
Land Well file

**NOTICE REQUIREMENTS (RULE 305)
(A21 696 PAD)**

Re: Well Name – School House Point OM 01A A21 696, 01B, 01C, 01D, 02A, 13B, and 13C – drilled from well pad located in the NENE of Section 21 6S 96W, Garfield County, CO

In accordance with the Colorado Oil and Gas Conservation Commission for Notices of Oil and Gas Operations, Rule 305, the following information is required to be provided:

- Operations on the above referenced wells are estimated to commence November 15, 2010
- The operator will be: Berry Petroleum Company
1999 Broadway, Suite 3700
Denver, Colorado 80202
(303) 999-4400
- You may contact: Patsy Branson, Senior Landman at (303) 999-4246, if you have any questions regarding this notice.

School House Point OM 01A A21 696 – API# 05-045-14955-00
Surface Hole: 200' FNL and 349' FEL, Sec. 21, T6S, R96W
Bottom Hole: 185' FNL and 360' FEL, Sec. 21, T6S, R96W
Garfield County, Colorado

School House Point OM 01B A21 696 – API# 05-045-14956-00
Surface Hole: 203' FNL and 329' FEL, Sec. 21, T6S, R96W
Bottom Hole: 530' FNL and 764' FEL, Sec. 21, T6S, R96W
Garfield County, Colorado

School House Point OM 01C A21 696 – API# 05-045-14957-00
Surface Hole: 207' FNL and 289' FEL, Sec. 21, T6S, R96W
Bottom Hole: 855' FNL and 776' FEL, Sec. 21, T6S, R96W
Garfield County, Colorado

School House Point OM 01D A21 696 – API# 05-045-14958-00
Surface Hole: 212' FNL and 250' FEL, Sec. 21, T6S, R96W
Bottom Hole: 1,173' FNL and 470' FEL, Sec. 21, T6S, R96W
Garfield County, Colorado

School House Point OM 02A A21 696 – API# 05-045-14959-00
Surface Hole: 198' FNL and 369' FEL, Sec. 21, T6S, R96W
Bottom Hole: 182' FNL and 1,751' FEL, Sec. 21, T6S, R96W
Garfield County, Colorado

Page 2

School House Point OM 01A A21 696, 01B,
01C, 01D, 02A, 13B, and 13C

A21 696 Pad – NENE Section 21 6S 96W

Encana Oil & Gas (U.S.A.) Inc.

June 10, 2010

School House Point OM 13B A21 696 – API# 05-045-14961-00

Surface Hole: 205' FNL and 309' FEL, Sec. 21, T6S, R96W

Bottom Hole: 790' FSL and 340' FWL, Sec. 15, T6S, R96W

Garfield County, Colorado

School House Point OM 13C A21 696 – API# 05-045-14962-00

Surface Hole: 210' FNL and 269' FEL, Sec. 21, T6S, R96W

Bottom Hole: 300' FSL and 340' FWL, Sec. 15, T6S, R96W

Garfield County, Colorado

- The surface owner has the responsibility for notifying any affected tenant of the proposed operations.
- A brochure describing surface owner rights is available upon request from:
Colorado Oil and Gas Conservation Commission
1120 Lincoln Street
Suite 801
Denver, Co 80203

By signing below, the surface owner waives the above notification requirements of Rule 305.

Encana Oil & Gas (U.S.A.) Inc.

By: _____

Printed Name: _____

Title: _____

Date: _____

**SURFACE OWNER CONSULTATION (RULE 306)
(A21 696 PAD)**

Berry Petroleum Company confirms that the Surface Owner Consultation requirements of Rule 306 have been completed or waived for the following proposed well locations.

Re: Well Name – School House Point OM 01A A21 696, 01B, 01C, 01D, 02A, 13B, and 13C – drilled from well pad located in the NENE of Section 21 6S 96W, Garfield County, CO

Road Description: Existing roadway use and new construction as required for access was previously agreed upon by all parties.

Berry Petroleum Company

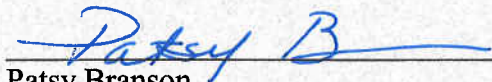

Patsy Branson
Senior Landman

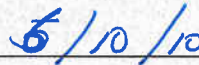

Date

BERRY PETROLEUM COMPANY

Well location, SCHOOL HOUSE POINT OM01A A21 696, located as shown in the NE 1/4 NE 1/4 of Section 21, T6S, R96W, 6th P.M., Garfield County, Colorado. BASIS OF ELEVATION

SPOT ELEVATION AT THE NORTHWEST CORNER OF SECTION 30, T5S, R95W, 6th P.M. TAKEN FROM THE FORKED GULCH QUADRANGLE, COLORADO, GARFIELD COUNTY, 7.5 MINUTE SERIES (TOPOGRAPHICAL MAP) PUBLISHED BY THE UNITED STATES DEPARTMENT OF THE INTERIOR, GEOLOGICAL SURVEY. SAID ELEVATION IS MARKED AS BEING 5966 FEET.

BASIS OF BEARINGS

BASIS OF BEARINGS IS A G.P.S. OBSERVATION.

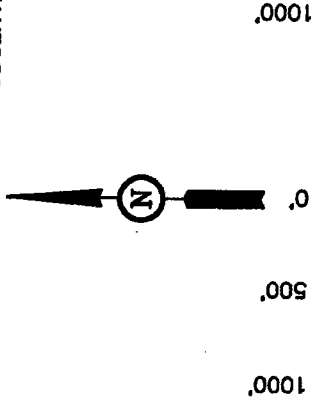

CERTIFICATE

THIS IS TO CERTIFY THAT THE ABOVE MAP WAS PREPARED FROM FIELD NOTES OF ACTUAL SURVEY MADE BY ME, OR UNDER MY SUPERVISION AND THAT THE SAME ARE TRUE AND CORRECT TO THE BEST OF MY KNOWLEDGE AND BELIEF.

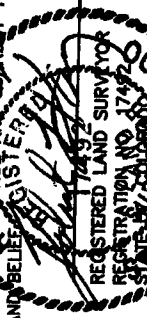

UNTAH ENGINEERING & SURVEYING

85 SOUTH 200 EAST - VERNAL, UTAH 84078
(435) 789-1017

SCALE	1" = 1000'	DATE SURVEYED:	05-04-07	DATE DRAWN:	07-19-07
PARTY	G.O.	C.R.	D.R.B.	REFERENCES	G.L.O. PLAT
WEATHER	WARM	FILE			
					BERRY PETROLEUM COMPANY

T6S, R96W, 6th P.M.

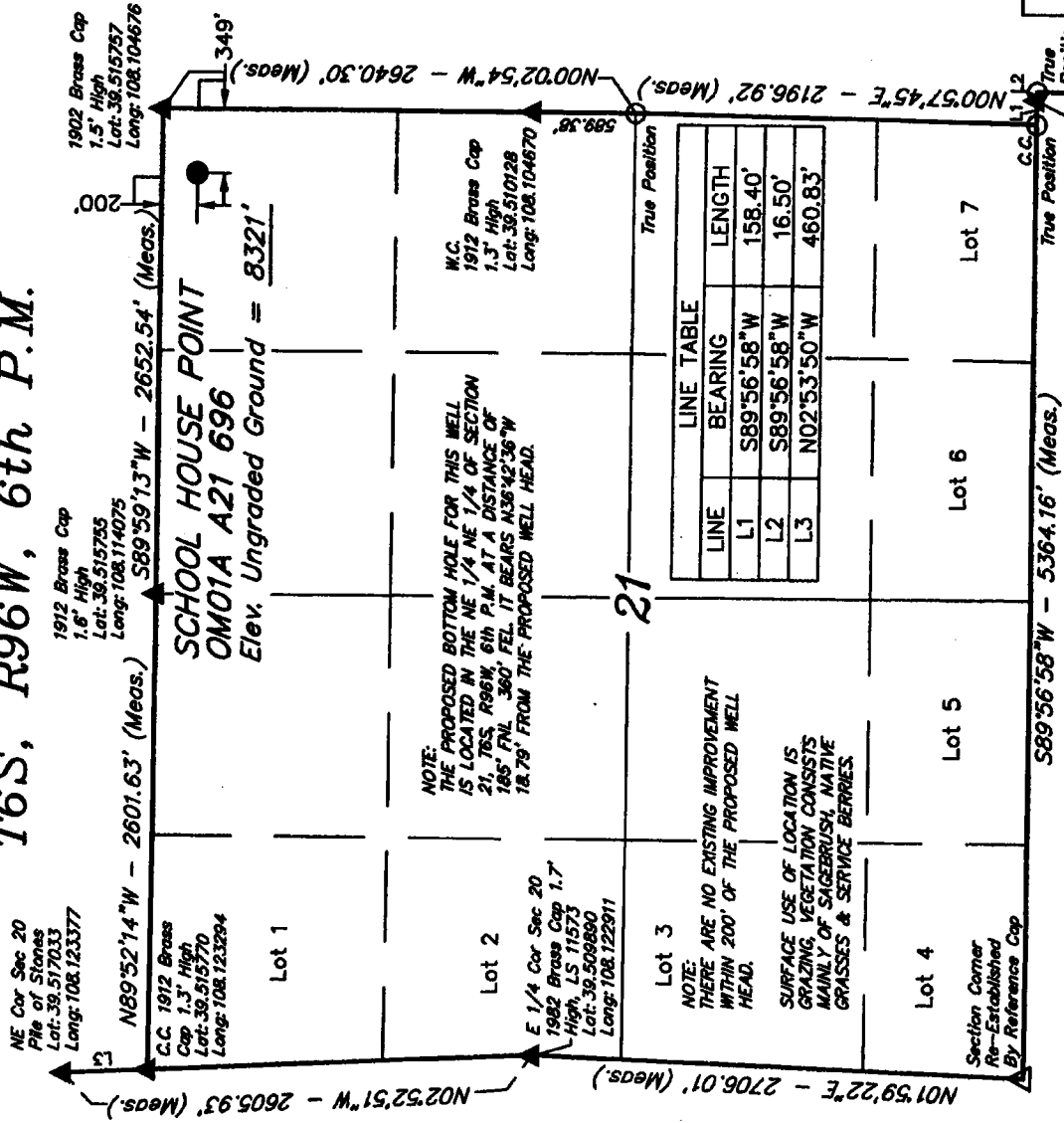

LEGEND:

- = 90° SYMBOL
- = PROPOSED WELL HEAD.
- ▲ = SECTION CORNERS LOCATED.

NAD 83 (TARGET BOTTOM HOLE)	NAD 83 (SURFACE LOCATION)
LATITUDE = 39°30'54.90" (39.515250)	LATITUDE = 39°30'54.75" (39.515208)
LONGITUDE = 108°06'21.42" (108.105950)	LONGITUDE = 108°06'21.28" (108.105911)
NAD 27 (TARGET BOTTOM HOLE)	NAD 27 (SURFACE LOCATION)
LATITUDE = 39°30'54.98" (39.515272)	LATITUDE = 39°30'54.83" (39.515231)
LONGITUDE = 108°06'19.15" (108.105319)	LONGITUDE = 108°06'19.00" (108.105278)

PDOP = 2.7

T6S, R96W, 6th P.M.



BASIS OF ELEVATION

BASIS OF BEARINGS

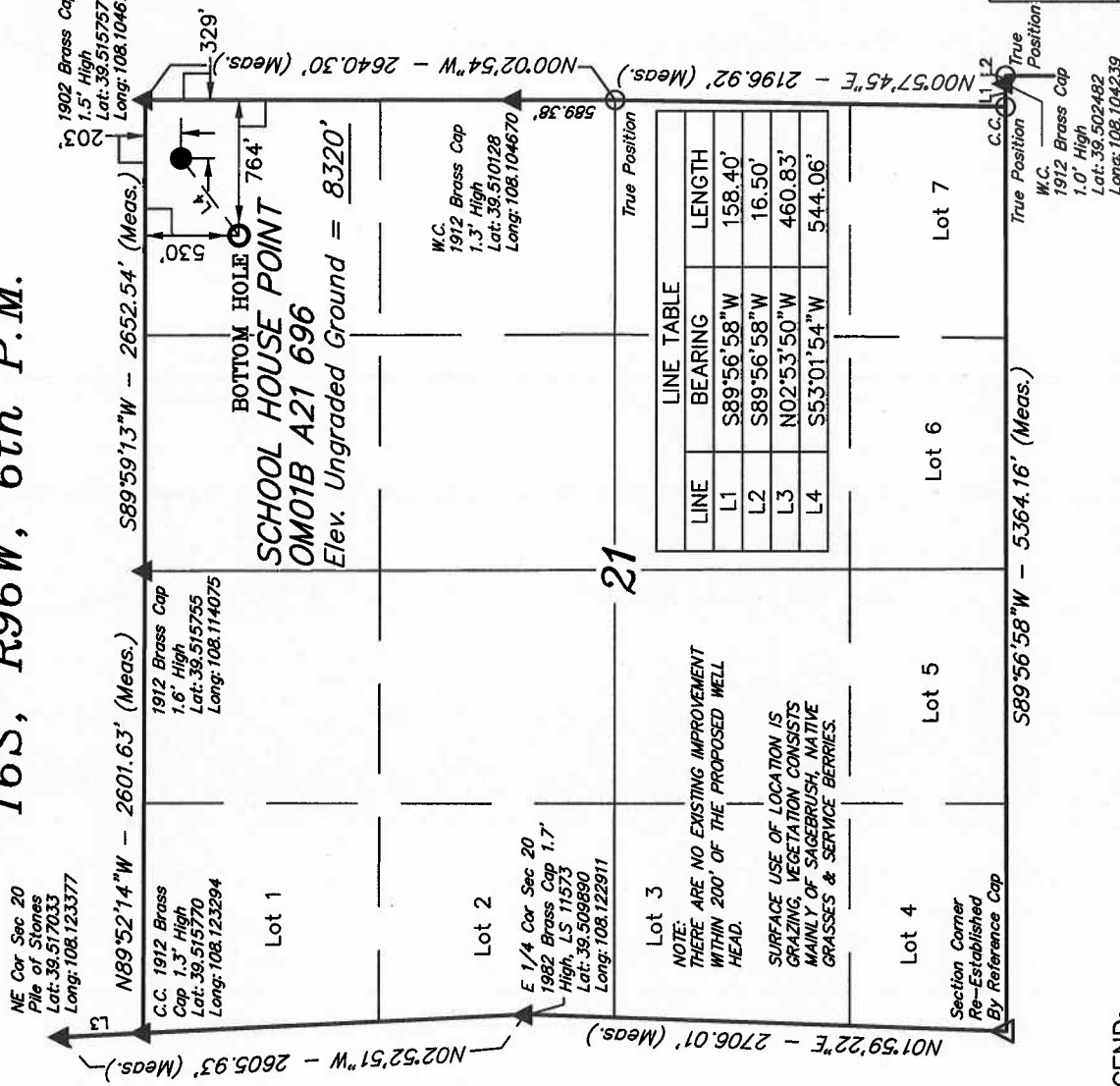
BASIS OF BEARINGS IS A G.P.S. OBSERVATION.



LEGEND:

-  = 90° SYMBOL
 = PROPOSED WELL HEAD.
 = SECTION CORNERS LOCATED.

LINE TABLE		
LINE	BEARING	LENGTH
L1	S89°56'58"W	158.40'
L2	S89°56'58"W	16.50'
L3	N02°53'50"W	460.83'
L4	S53°01'54"W	544.06'

NOTE: THERE ARE NO EXISTING IMPROVEMENT WITHIN 200' OF THE PROPOSED WELL HEAD.

SURFACE USE OF LOCATION IS
GRAZING, VEGETATION CONSISTS
MAINLY OF SAGEBRUSH, NATIVE
GRASSES & SERVICE BERRIES.

THIS IS TO CERTIFY THAT THE ABOVE PLAT WAS PREPARED FROM
FIELD NOTES OF ACTUAL SURVEYS MADE BY ME OR UNDER MY
SUPERVISION AND THAT THE SAME ARE TRUE AND CORRECT TO THE
BEST OF MY KNOWLEDGE AND BELIEF.

[Signature]

REGISTERED LAND SURVEYOR
REGISTRATION NO. 117492
STATE OF COLORADO

BERT L. KAY
REGISTERED LAND SURVEYOR
REGISTRATION NO. 117492
STATE OF COLORADO

REGISTERED LAND SURVEYOR
REGISTRATION NO. 117492
STATE OF COLORADO

Revised: 04-07-08 D.R.B.

UTAH ENGINEERING & LAND SURVEYING

85 SOUTH 200 EAST - VERNAL, UTAH 84078
(435) 789-1017

SCALE	DATE SURVEYED:	DATE DRAWN:
1" = 1000'	05-04-07	07-19-07

PARTY	REFERENCES
G.O.	C.R. D.R.B. G.L.O. PLAT

WEATHER	FILE
WARM	BERRY PETROLEUM COMPANY

T6S, R96W, 6th P.M.



BASIS OF ELEVATION

BASIS OF BEARINGS

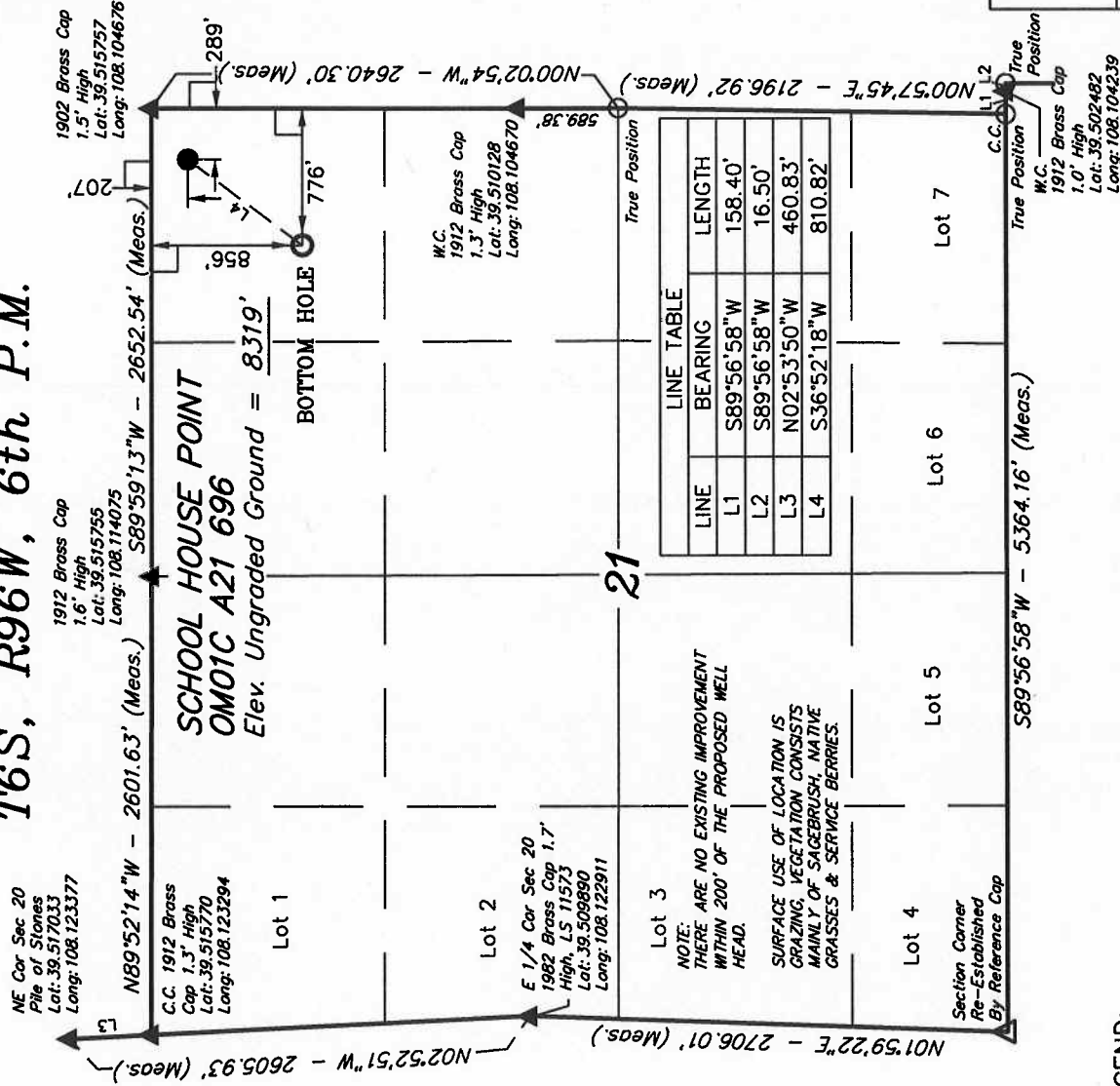
BASIS OF BEARINGS IS A G.P.S. OBSERVATION.



LEGEND:

-  = 90° SYMBOL
 = PROPOSED WELL HEAD.
 = SECTION CORNERS LOCATED.

LINE TABLE		
LINE	BEARING	LENGTH
L1	S89°56'58"W	158.40'
L2	S89°56'58"W	16.50'
L3	N02°53'50"W	460.83'
L4	S36°52'18"W	810.82'

NOTE: THERE ARE NO EXISTING IMPROVEMENT WITHIN 200' OF THE PROPOSED WELL HEAD.

SURFACE USE OF LOCATION IS
GRAZING, VEGETATION CONSISTS
MAINLY OF SAGEBRUSH, NATIVE
GRASSES & SERVICE BERRIES.

THIS IS TO CERTIFY THAT THE ABOVE PAGE WAS PREPARED FROM
FIELD NOTES OF ACTUAL SURVEYS MADE BY ME OR UNDER MY
SUPERVISION AND THAT THE SAME ARE TRUE AND CORRECT TO THE
BEST OF MY KNOWLEDGE AND BELIEF.

REGISTERED LAND SURVEYOR
REGISTRATION NO. V7492
STATE OF COLORADO

Revised: 04-07-08 D.R.B.

UINTAH ENGINEERING & LAND SURVEYING

85 SOUTH 200 EAST - VERNAL, UTAH 84078
(435) 789-1017

SCALE 1" = 1000'	DATE SURVEYED: 05-04-07	DATE DRAWN: 07-19-07
---------------------	----------------------------	-------------------------

PARTY	REFERENCES
GO. CR. D.R.B.	G10 PLAT

WEATHER	FILE
WARM	REF

NAD 83 (TARGET BOTTOM HOLE)		NAD 83 (SURFACE LOCATION)	
LATITUDE = 39°30'48.27"	(39.513408)	LATITUDE = 39°30'54.68"	(39.515189)
LONGITUDE = 108°06'26.73"	(108.107425)	LONGITUDE = 108°06'20.52"	(108.105700)
NAD 27 (TARGET BOTTOM HOLE)		NAD 27 (SURFACE LOCATION)	
LATITUDE = 39°30'48.35"	(39.513431)	LATITUDE = 39°30'54.76"	(39.515211)
LONGITUDE = 108°06'24.45"	(108.106792)	LONGITUDE = 108°06'18.24"	(108.105067)

Well location, SCHOOL HOUSE POINT OM01D A21 696, located as shown in the NE 1/4 NE 1/4 of Section 21, T6S, R96W, 6th P.M., Garfield County, Colorado. BASIS OF ELEVATION

Well location, SCHOOL HOUSE POINT OM01D A21 696, located as shown in the NE 1/4 NE 1/4 of Section 21, T6S, R96W, 6th P.M., Garfield County, Colorado. BASIS OF ELEVATION

SPOT ELEVATION AT THE NORTHWEST CORNER OF SECTION 30, T5S, R95W, 6th P.M. TAKEN FROM THE FORKED GULCH QUADRANGLE, COLORADO, GARFIELD COUNTY, 7.5 MINUTE SERIES (TOPOGRAPHICAL MAP) PUBLISHED BY THE UNITED STATES DEPARTMENT OF THE INTERIOR, GEOLOGICAL SURVEY. SAID ELEVATION IS MARKED AS BEING 5966 FEET

BASIS OF BEARINGS

BASIS OF BEARINGS IS A G.P.S. OBSERVATION.

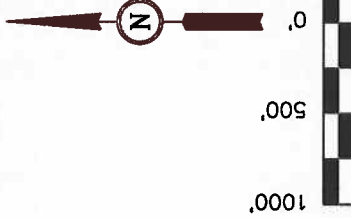

SCALE

CERTIFICATE

THIS IS TO CERTIFY THAT THE ABOVE PEAT WAS PREPARED FROM
FIELD NOTES OF ACTUAL SURVEYS MADE BY ME OR ~~UNDER~~ MY
SUPERVISION AND THAT THE SAME ARE TRUE AND CORRECT TO THE
BEST OF MY KNOWLEDGE AND BELIEF.

REGISTERED LAND SURVEYOR
REGISTRATION NO. 17436
STATE OF COLORADO

Revised: 04--07--08 D.R.B.

UTAH ENGINEERING & LAND SURVEYING

85 SOUTH 200 EAST - VERNAL, UTAH 84078
(435) 789-1017

SCALE	DATE SURVEYED:	DATE DRAWN:
1" = 1000'	05-04-07	07-19-07

PARTY	REFERENCES
G.O.	C.R.
	D.R.B.
	G.L.O.
	PLAT

WEATHER	FILE
---------	------

BERRY PETROLEUM COMPANY

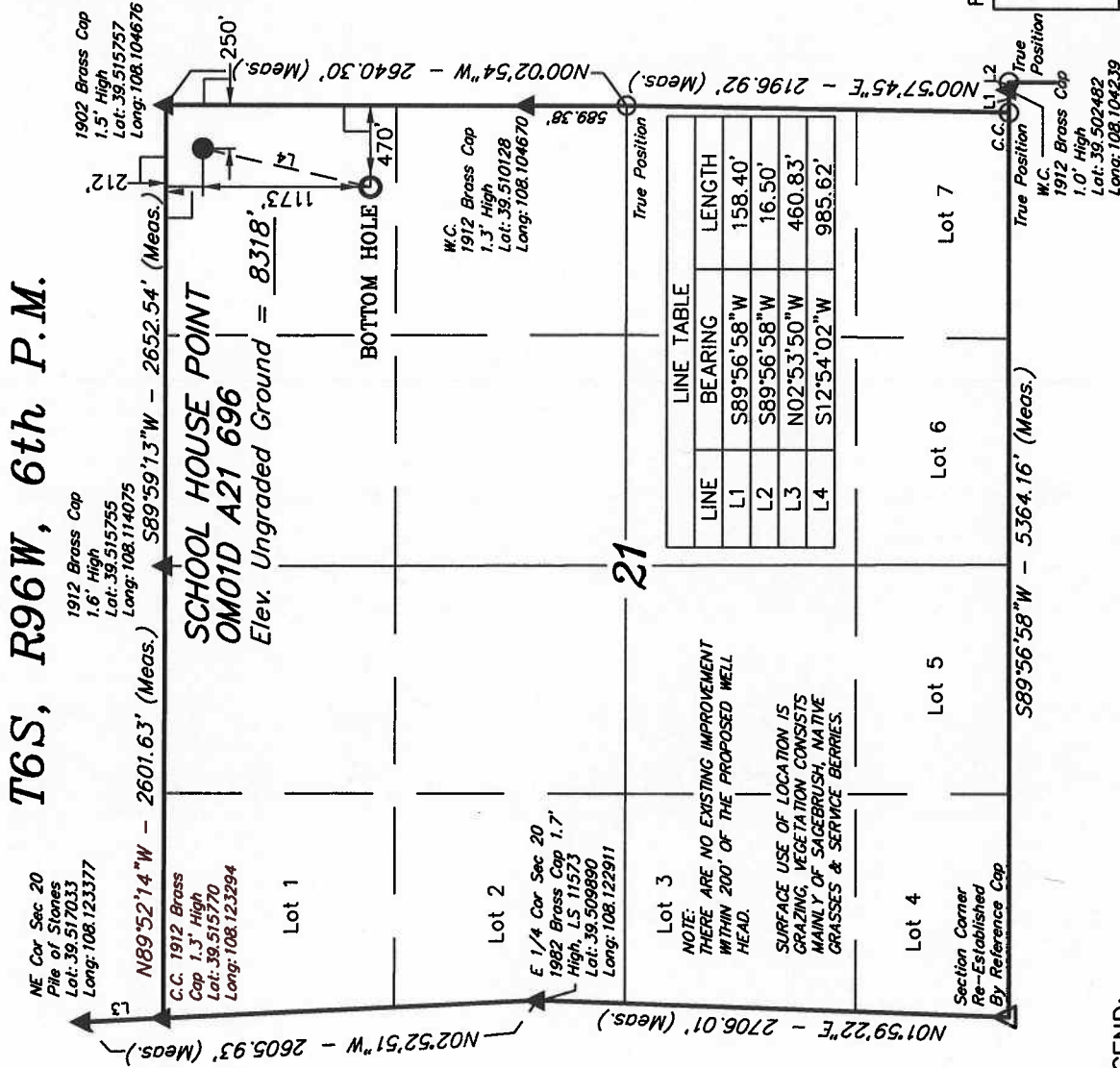

LEGEND:

└ = 90° SYMBOL

● = PROPOSED WELL HEAD.

▲ = SECTION CORNERS LOCATED.

NAD 83 (TARGET BOTTOM HOLE)	NAD 83 (SURFACE LOCATION)
LATITUDE = 39°30'45.14" (39.512539)	LATITUDE = 39°30'54.63" (39.515175)
LONGITUDE = 108°06'22.82" (108.106339)	LONGITUDE = 108°06'20.02" (108.105561)
NAD 27 (TARGET BOTTOM HOLE)	NAD 27 (SURFACE LOCATION)
LATITUDE = 39°30'45.22" (39.512561)	LATITUDE = 39°30'54.71" (39.515197)
LONGITUDE = 108°06'20.54" (108.105706)	LONGITUDE = 108°06'17.74" (108.104928)

BERRY PETROLEUM COMPANY

T6S, R96W, 6th P.M.

Well location, SCHOOL HOUSE POINT OM02A A21 696, located as shown in the NE 1/4 NE 1/4 of Section 21, T6S, R96W, 6th P.M., Garfield County, Colorado. BASIS OF ELEVATION

SPOT ELEVATION AT THE NORTHWEST CORNER OF SECTION 30, T5S, R95W, 6th P.M. TAKEN FROM THE FORKED GULCH QUADRANGLE, COLORADO, GARFIELD COUNTY, 7.5 MINUTE SERIES (TOPOGRAPHICAL MAP) PUBLISHED BY THE UNITED STATES DEPARTMENT OF THE INTERIOR, GEOLOGICAL SURVEY. SAID ELEVATION IS MARKED AS BEING 5966 FEET.

BASIS OF BEARINGS

BASIS OF BEARINGS IS A G.P.S. OBSERVATION.

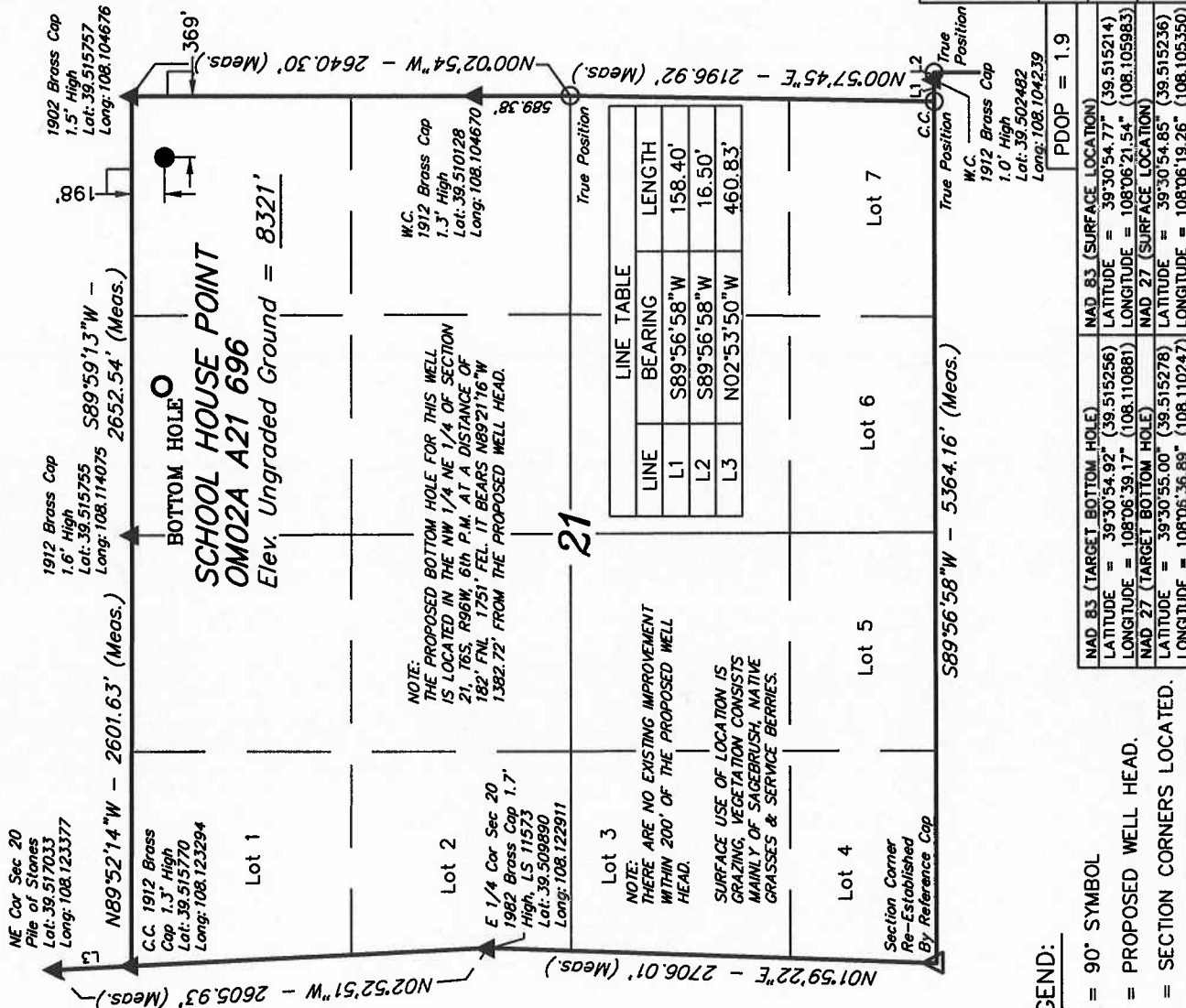

LEGEND:

- 90° SYMBOL
- PROPOSED WELL HEAD.
- SECTION CORNERS LOCATED.

CERTIFICATE
THIS IS TO CERTIFY THAT THE ABOVE PLAT WAS PREPARED FROM FIELD NOTES OF ACTUAL SURVEYS MADE BY ME OR UNDER MY SUPERVISION AND THAT THE SAME ARE TRUE AND CORRECT TO THE BEST OF MY KNOWLEDGE AND BELIEF.
ROBERT L. KAPLAN
REGISTERED LAND SURVEYOR
REGISTRATION NO. 17832
STATE OF COLORADO

Revised: 04-07-08 D.R.B.

UTAH ENGINEERING & LAND SURVEYING
85 SOUTH 200 EAST - VERNAL, UTAH 84078
(435) 789-1017

SCALE	1" = 1000'	DATE SURVEYED:	05-04-07	DATE DRAWN:	07-19-07
PARTY	G.O. C.R. D.R.B.	REFERENCES	G.L.O. PLAT		
WEATHER	WARM	FILE			
					BERRY PETROLEUM COMPANY

T6S, R96W, 6th P.M.

BERRY PETROLEUM COMPANY

Well location, SCHOOL HOUSE POINT OM13B A21 696 (SURFACE LOCATION), located as shown in the NE 1/4 NE 1/4 of Section 21, T6S, R96W, 6th P.M., Garfield County, Colorado.

BASIS OF ELEVATION

SPOT ELEVATION AT THE NORTHWEST CORNER OF SECTION 30, T5S, R95W, 6th P.M. TAKEN FROM THE FORKED GULCH QUADRANGLE, COLORADO, GARFIELD COUNTY, 7.5 MINUTE SERIES (TOPOGRAPHICAL MAP) PUBLISHED BY THE UNITED STATES DEPARTMENT OF THE INTERIOR, GEOLOGICAL SURVEY. SAID ELEVATION IS MARKED AS BEING 5966 FEET.

BASIS OF BEARINGS

BASIS OF BEARINGS IS A G.P.S. OBSERVATION.

BOTTOM HOLE

NE Cor Sec 20
File of Stones
Lat: 39.517033
Long: 108.123377

N89°52'14"W - 2601.63' (Meas.)

1912 Brass Cap
Cap 1.3" High
Lat: 39.518289
Long: 108.123304

Lot 1

SCHOOL HOUSE POINT
OM13B A21 696
Elev. Ungraded Ground = 8319'

S89°59'13"W - 2652.54' (Meas.)

205'

1902 Brass Cap
1.5" High
Lat: 39.515757
Long: 108.104678

NOTE:
THE PROPOSED BOTTOM HOLE FOR THIS WELL
IS LOCATED IN THE SW 1/4 SW 1/4 OF SECTION
15, T6S, R96W, 6th P.M. AT A DISTANCE OF
780' FS. 340' FWL IT BEARS N33°06'25"E
1187.88' FROM THE PROPOSED WELL HEAD.

Lot 2
E 1/4 Cor Sec 20
1982 Brass Cap 1.7"
High, LS 11573
Lat: 39.509890
Long: 108.122911

Lot 3

NOTE:
THERE ARE NO EXISTING IMPROVEMENT
WITHIN 200' OF THE PROPOSED WELL
HEAD.

SURFACE USE OF LOCATION IS
GRAZING, VEGETATION CONSISTS
MAINLY OF SAGEBRUSH, NATIVE
GRASSES & SERVICE BERRIES.

Lot 4

Lot 5

Lot 6

Lot 7

Section Corner
Re-Established
By Reference Cap

S89°56'58"W - 5364.16' (Meas.)

1912 Brass Cap
1.0" High
Lat: 39.502482
Long: 108.104239

PDOP = 2.0

NAD 83 (SURFACE LOCATION)
LATITUDE = 39°30'54.70" (39.515194)
LONGITUDE = 108°08'20.78" (108.105772)
NAD 27 (SURFACE LOCATION)
LATITUDE = 39°30'54.78" (39.515217)
LONGITUDE = 108°08'18.50" (108.105139)

LEGEND:

- = 90° SYMBOL
- = PROPOSED WELL HEAD.
- ▲ = SECTION CORNERS LOCATED.

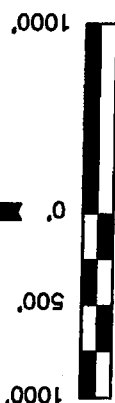

SCALE
CERTIFICATE

THIS IS TO CERTIFY THAT THE ABOVE PLAT WAS PREPARED FROM
FIELD NOTES OF ACTUAL SURVEYS MADE BY ME UNDER THE
SUPERVISION AND THAT THE SAME ARE TRUE AND CORRECT TO THE
BEST OF MY KNOWLEDGE AND BELIEF.

REGISTERED LAND SURVEYOR
REGISTRATION NO. 17492
STATE OF COLORADO
JULY 10, 2000

UNTAE ENGINEERING & LAND SURVEYING
85 SOUTH 200 EAST - VERNAL, UTAH 84078
(435) 789-1017

SCALE	1" = 1000'	DATE SURVEYED:	05-04-07	DATE DRAWN:	07-19-07
PARTY	G.O.	C.R.	D.R.B.	REFERENCES	G.L.O. PLAT
WEATHER	WARM	FILE			
					BERRY PETROLEUM COMPANY

T6S, R96W, 6th P.M.

C.C. 1912 Brass
Cap 1.5" High
Lat: 39.531628
Long: 108.104699

C.C. 1902 Brass
Cap 1.4" High
Lat: 39.530234
Long: 108.103498

S89°57'05"W - 2628.87' (Meas.)

1912 Brass Cap
1.1" High
Lat: 39.530238
Long: 108.095353

S89°59'18"W - 2635.96' (Meas.)

1912 Brass Cap
1.6" High, N-W
Fence Corner
Lat: 39.530239
Long: 108.086011

LINE	BEARING	LENGTH
L1	N00°58'24"W	508.49'
L2	S89°59'08"W	561.00'
L3	S89°55'00"W	330.00'
L4	N33°06'25"E	1187.88'

1912 Brass Cap
1.1" High
Lat: 39.522987
Long: 108.104678

N00°00'40"W - 2634.25' (Meas.)

1912 Brass Cap
1.2" High
Lat: 39.523014
Long: 108.086000

NOTE:
THE PROPOSED BOTTOM HOLE FOR THIS WELL
IS LOCATED IN THE SW 1/4 SW 1/4 OF SECTION
15, T6S, R96W, 6th P.M. AT A DISTANCE OF
790' FSL 340' FWL IT BEARS N33°06'25"E
1187.88' FROM THE PROPOSED WELL HEAD.

SCHOOL HOUSE POINT
OM13B A21 696
TARGET BOTTOM HOLE

M.C. 1912 Brass
Cap 1.4" High
Lat: 39.515759
Long: 108.087325

WEST - 2640.00' (G.L.O.)

S89°59'08"W - 2635.56' (Meas.)

SCHOOL HOUSE POINT
OM13C A21 696
SURFACE LOCATION

LEGEND:

- = 90° SYMBOL
- = PROPOSED WELL HEAD.
- ▲ = SECTION CORNERS LOCATED.

BERRY PETROLEUM COMPANY

Well location, SCHOOL HOUSE POINT OM13B A21 696 (TARGET BOTTOM HOLE), located as shown in the SW 1/4 SW 1/4 of Section 15, T6S, R96W, 6th P.M., Garfield County, Colorado.

BASIS OF ELEVATION

SPOT ELEVATION AT THE NORTHWEST CORNER OF SECTION 30, T5S, R95W, 6th P.M. TAKEN FROM THE FORKED GULCH QUADRANGLE, COLORADO, GARFIELD COUNTY, 7.5 MINUTE SERIES (TOPOGRAPHICAL MAP) PUBLISHED BY THE UNITED STATES DEPARTMENT OF THE INTERIOR, GEOLOGICAL SURVEY. SAID ELEVATION IS MARKED AS BEING 5966 FEET.

BASIS OF BEARINGS

BASIS OF BEARINGS IS A G.P.S. OBSERVATION.

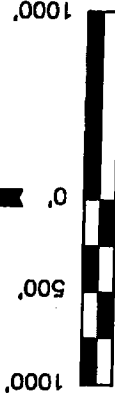

SCALE

CERTIFICATE

THIS IS TO CERTIFY THAT THE ABOVE MAP WAS PREPARED FROM FIELD NOTES OF ACTUAL SURVEYS MADE BY ME OR UNDER MY SUPERVISION AND THAT THE SAME ARE TRUE AND CORRECT TO THE BEST OF MY KNOWLEDGE AND BELIEF.

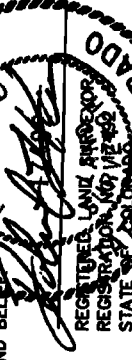

UNTAH ENGINEERING & LAND SURVEYING

85 SOUTH 200 EAST - VERNAL, UTAH 84078
(435) 789-1017

SCALE 1" = 1000'	DATE SURVEYED: 05-04-07	DATE DRAWN: 07-19-07
PARTY G.O. C.R. D.R.B.	REFERENCES G.L.O. PLAT	
WEATHER WARM	FILE	
		BERRY PETROLEUM COMPANY

NAD 83 (TARGET BOTTOM HOLE)
LATITUDE = 39°31'04.53" (39.517925)
LONGITUDE = 108°08'12.50" (108.103472)
NAD 27 (TARGET BOTTOM HOLE)
LATITUDE = 39°31'04.61" (39.517947)
LONGITUDE = 108°08'10.22" (108.102839)

BERRY PETROLEUM COMPANY

T6S, R96W, 6th P.M.

Well location, SCHOOL HOUSE POINT OM13C A21 696 (SURFACE LOCATION), located as shown in the NE 1/4 NE 1/4 of Section 21, T6S, R96W, 6th P.M., Garfield County, Colorado.

BASIS OF ELEVATION

SPOT ELEVATION AT THE NORTHWEST CORNER OF SECTION 30, T5S, R95W, 6th P.M. TAKEN FROM THE FORKED GULCH QUADRANGLE, COLORADO, GARFIELD COUNTY, 7.5 MINUTE SERIES (TOPOGRAPHICAL MAP) PUBLISHED BY THE UNITED STATES DEPARTMENT OF THE INTERIOR, GEOLOGICAL SURVEY. SAID ELEVATION IS MARKED AS BEING 5966 FEET.

BASIS OF BEARINGS

BASIS OF BEARINGS IS A G.P.S. OBSERVATION.

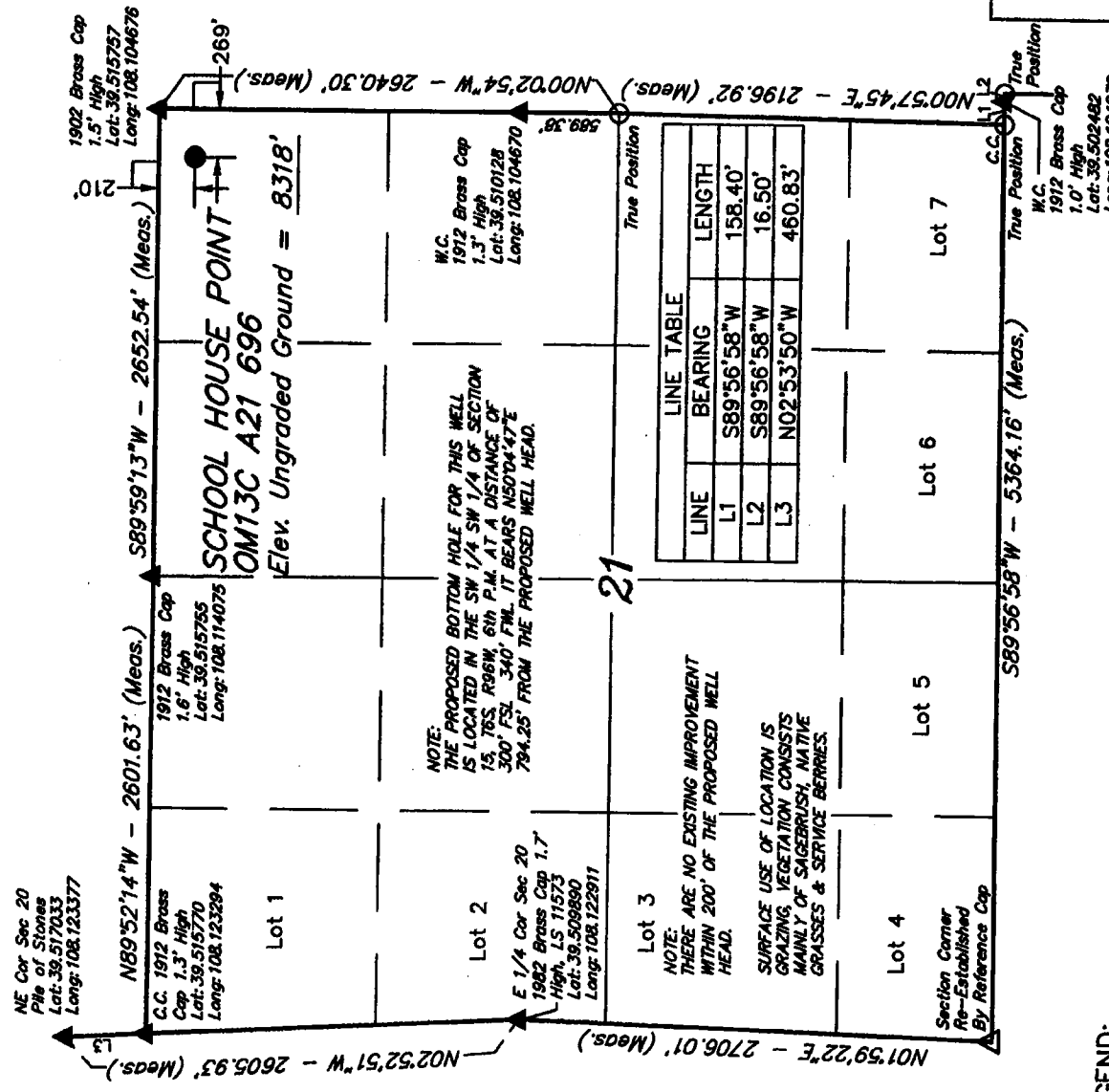

LEGEND:

- = 90° SYMBOL
- = PROPOSED WELL HEAD.
- ▲ = SECTION CORNERS LOCATED.

CERTIFICATE

THIS IS TO CERTIFY THAT THE ABOVE PLAT WAS PREPARED FROM FIELD NOTES OF ACTUAL SURVEYS MADE BY ME OR UNDER MY SUPERVISION AND THAT THE SAME ARE TRUE AND CORRECT TO THE BEST OF MY KNOWLEDGE AND BELIEF.

REGISTERED LAND SURVEYOR
STATE OF COLORADO
JAMES R. HARRIS
10000 E. 10th Ave., Suite 100
Denver, CO 80231

UTAH ENGINEERING & LAND SURVEYING
85 SOUTH 200 EAST - VERNAL, UTAH 84078
(435) 789-1017

SCALE	1" = 1000'	DATE SURVEYED:	05-04-07	DATE DRAWN:	07-19-07
PARTY	G.O. C.R. D.R.B.	REFERENCES	G.L.O. PLAT		
WEATHER	WARM	FILE			
					BERRY PETROLEUM COMPANY

NAD 83 (SURFACE LOCATION)	
LATITUDE = 39°30'54.65" (39.515181)	
LONGITUDE = 108°08'20.27" (108.105631)	
NAD 27 (SURFACE LOCATION)	
LATITUDE = 39°30'54.73" (39.515203)	
LONGITUDE = 108°08'17.99" (108.104997)	

T6S, R96W, 6th P.M.

BERRY PETROLEUM COMPANY

Well location, SCHOOL HOUSE POINT OM13C A21 696 (TARGET BOTTOM HOLE), located as shown in the SW 1/4 SW 1/4 of Section 15, T6S, R96W, 6th P.M., Garfield County, Colorado.

BASIS OF ELEVATION

SPOT ELEVATION AT THE NORTHWEST CORNER OF SECTION 30, T5S, R95W, 6th P.M. TAKEN FROM THE FORKED GULCH QUADRANGLE, COLORADO, GARFIELD COUNTY, 7.5 MINUTE SERIES (TOPOGRAPHICAL MAP) PUBLISHED BY THE UNITED STATES DEPARTMENT OF THE INTERIOR, GEOLOGICAL SURVEY. SAID ELEVATION IS MARKED AS BEING 5966 FEET.

BASIS OF BEARINGS

BASIS OF BEARINGS IS A G.P.S. OBSERVATION.

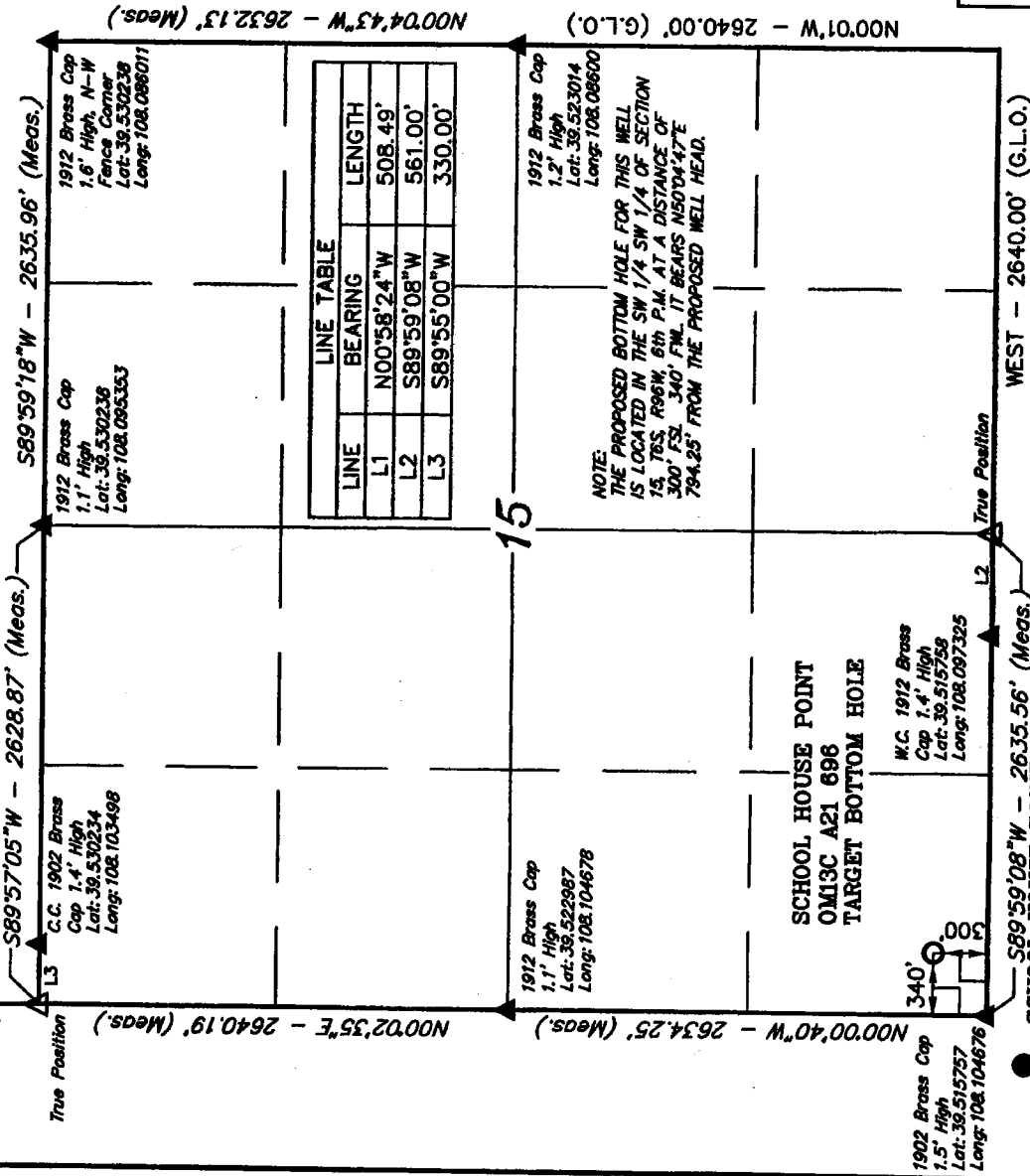

LINE TABLE		
LINE	BEARING	LENGTH
L1	N00°58'24"W	508.49'
L2	S89°59'08"W	561.00'
L3	S89°55'00"W	330.00'

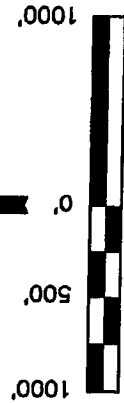

CERTIFICATE

THIS IS TO CERTIFY THAT THE ABOVE PLAT WAS PREPARED FROM FIELD NOTES OF ACTUAL SURVEYS MADE BY ME OR UNDER MY SUPERVISION AND THAT THE SAME ARE TRUE AND CORRECT TO THE BEST OF MY KNOWLEDGE AND BELIEF.

REGISTERED LAND SURVEYOR
REGISTRATION NO. 47940
STATE OF COLORADO

UNTAH ENGINEERING & LAND SURVEYING
85 SOUTH 200 EAST - VERNAL, UTAH 84078
(435) 789-1017

SCALE	1" = 1000'	DATE SURVEYED:	05-04-07	DATE DRAWN:	07-19-07
PARTY	G.O. C.R. D.R.B.	REFERENCES	G.L.O. PLAT		
WEATHER	WARM	FILE	BERRY PETROLEUM COMPANY		

NAD 83 (TARGET BOTTOM HOLE)	LATITUDE = 39°30'59.69" (39.516581)
LONGITUDE = 108°06'12.50" (108.103472)	
NAD 27 (TARGET BOTTOM HOLE)	LATITUDE = 39°30'56.77" (39.516603)
LONGITUDE = 108°06'10.22" (108.102836)	

LEGEND: SURFACE LOCATION

- = 90° SYMBOL
- = PROPOSED WELL HEAD.
- ▲ = SECTION CORNERS LOCATED.