

Berry Petroleum Company

1999 Broadway St., Suite 3700
Denver, CO 80202

Ph: (303) 825-3344
Fax: (303) 825-3350

www.bry.com

June 10, 2010

Mr. Bob Weaver
Encana Oil & Gas (USA) Inc.
370 17th Street, Suite 1700
Denver, CO 80202

RE: 30 Day Notice Requirement (Rule 305 and 306)
Long Ridge 12B M15 595, 05B, 05D,
06B, 12D, 13B, 13D, 04A
M15 595 Pad - SWSW Section 15 5S 95W
Garfield County, Colorado

Dear Bob,

Please be advised that Berry Petroleum Company will be re-filing permits with the Colorado Oil and Gas Conservation Commission for the above-referenced wells.

- There have been no changes on land use and lease description.
- The pad has been built and the pit has been constructed and lined.
- Conductors have been set.
- No wells have been drilled to T.D.
- No rig is on site at this time.
- The re-files will not require any expansion and/or additional surface disturbance of the pad.
- The location does not require a variance from any of the rules listed in Rule 306.d. (1). (A).(ii).
- The location is not in a restricted surface occupancy area or a sensitive wildlife habitat area.

Pursuant to Rule 305 and 306, the enclosed notification is required as part of the permitting process. Please sign and date where indicated and return to my attention.

Please contact me at 303.999.4246 if you have any questions.

Thank you for your assistance in this matter.

Very truly yours,

Patsy Branson
Senior Landman

:enclosures

cc: Janni Keidel
Land Well file

NOTICE REQUIREMENTS (RULE 305)
(M15 595 Pad)

**Re: Well Name – Long Ridge 12B M15 595, 05B, 05D,
06B, 12D, 13B, 13D, 04A – drilled from well pad located in
the SWSW of Section 15, 5S 95W, Garfield County, CO**

In accordance with the Colorado Oil and Gas Conservation Commission for Notices of Oil and Gas Operations, Rule 305, the following information is required to be provided:

- Operations on the above referenced wells are estimated to commence on July 15, 2010.
- The operator will be: Berry Petroleum Company
1999 Broadway, Suite # 3700
Denver, Colorado 80202
(303) 999-4400
- You may contact: Patsy Branson, Senior Landman at (303) 999-4246, if you have any questions regarding this notice.

Long Ridge 12B M15 595 – API #05-045-13093-00

The legal description of the lands upon which operations will be conducted are:

Surface Hole: 1,325' FSL and 487' FWL, Sec. 15, T5S, R95W

Bottom Hole: 2,300' FSL and 310' FWL, Sec. 15, T5S, R95W

Garfield County, Colorado.

Long Ridge 05B M15 595 – API #05-045-13090-00

The legal description of the lands upon which operations will be conducted are:

Surface Hole: 1,311' FSL and 490' FWL, Sec. 15, T5S, R95W

Bottom Hole: 1,825' FNL and 305' FWL, Sec. 15, T5S, R95W

Garfield County, Colorado.

Page 2

M15 595 Pad (8 wells)

Encana Oil & Gas (USA Inc.)

June 10, 2010

Long Ridge 05D M15 595 – API #05-045-13091-00

The legal description of the lands upon which operations will be conducted are:

Surface Hole: 1,296' FSL and 493' FWL, Sec. 15, T5S, R95W

Bottom Hole: 2,460' FNL and 1,085' FWL, Sec. 15, T5S, R95W
Garfield County, Colorado.

Long Ridge 06B M15 595 – API #05-045-13092-00

The legal description of the lands upon which operations will be conducted are:

Surface Hole: 1,281' FSL and 496' FWL, Sec. 15, T5S, R95W

Bottom Hole: 1,735' FNL and 1,650' FWL, Sec. 15, T5S, R95W
Garfield County, Colorado.

Long Ridge 12D M15 595 – API #05-045-13094-00

The legal description of the lands upon which operations will be conducted are:

Surface Hole: 1,267' FSL and 499' FWL, Sec. 15, T5S, R95W

Bottom Hole: 1,530' FSL and 960' FWL, Sec. 15, T5S, R95W
Garfield County, Colorado.

Long Ridge 13B M15 595 – API #05-045-13095-00

The legal description of the lands upon which operations will be conducted are:

Surface Hole: 1,252' FSL and 502' FWL, Sec. 15, T5S, R95W

Bottom Hole: 1,060' FSL and 385' FWL, Sec. 15, T5S, R95W
Garfield County, Colorado.

Long Ridge 13D M15 595 – API #05-045-13096-00

The legal description of the lands upon which operations will be conducted are:

Surface Hole: 1,237' FSL and 505' FWL, Sec. 15, T5S, R95W

Bottom Hole: 470' FSL and 950' FWL, Sec. 15, T5S, R95W
Garfield County, Colorado.

Long Ridge 04A M15 595 – API #05-045-13089-00

The legal description of the lands upon which operations will be conducted are:

Surface Hole: 1,222' FSL and 508' FWL, Sec. 15, T5S, R95W

Bottom Hole: 105' FNL and 910' FWL, Sec. 22, T5S, R95W
Garfield County, Colorado.

Page 3
M15 595 Pad (8 wells)
Encana Oil & Gas (USA Inc.)
June 10, 2010

- The surface owner has the responsibility for notifying any affected tenant of the proposed operations.
- A brochure describing surface owner rights is available upon request from:
Colorado Oil and Gas Conservation Commission
1120 Lincoln Street
Suite 801
Denver, Co 80203

By signing below, the surface owner waives the above notification requirements of Rule 305.

Encana Oil & Gas (U.S.A.) Inc.

By: _____

Printed Name: _____

Title: _____

Date: _____

SURFACE OWNER CONSULTATION (RULE 306)
(M15 696 Pad)

Berry Petroleum Company confirms that the Surface Owner Consultation requirements of Rule 306 have been completed or waived for the following proposed well pad.

**Re: Well Name – Long Ridge 12B M15 595, 05B, 05D,
06B, 12D, 13B, 13D, 04A – drilled from well pad located in
the SWSW of Section 15, 5S 95W, Garfield County, CO**

Road Description: Existing roadway use and new construction as required for access was previously agreed upon by all parties.

Berry Petroleum Company



Patsy Branson
Senior Landman

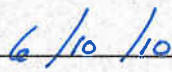

Date

T5S, R95W, 6th P.M.

BERRY PETROLEUM COMPANY

5282.64' - (G.L.O.)

IMPROVEMENT NOTE:
See addendum to legal plat (sheet 2i) for existing improvements within 200' of the proposed well head.

1915 Brass Cap

90°03' (G.L.O.)

N01°33'31"E - 5283.31' (Meas.)

15

Bottom of Hole

N08°44'09"W 990.92'

**WELL LOCATION:
LR12B (LONG RIDGE M15)**
ELEV. UNGRADED GROUND = 8352.1'

Top of Hole

N08°30'08"W - 2640.25' (Meas.)

Corner Position
Computed Using Double
Proportion Method (Not
Set on Ground)

1916 Brass Cap

N88°19'07"W - 2626.31' (Meas.)

N01°33'11"E 2650.78' (Meas.)

W 1/4 Cor. Sec. 22
1916 Brass Cap

22

N01°30'51"E 2641.26' (Meas.)

1916 Brass Cap

N88°30'54"W
2640.15' (Meas.)

W 1/4 Cor.
Sec. 22
1916 Brass Cap

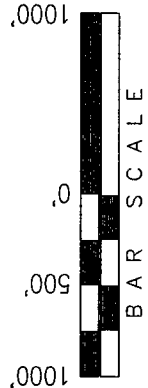

◆ = SECTION CORNERS LOCATED

BASIS OF BEARINGS & BASIS OF ELEVATION

BASIS OF BEARINGS IS A LINE BETWEEN RIDGE & STORY TRIANGULATION STATION WHICH IS TAKEN FROM GPS OBSERVATION TO BEAR N87°04'14"W A MEASURED DISTANCE OF 32262.19'.

BASIS OF ELEVATION IS MAGNOLIA TRIANGULATION STATION LOCATED IN THE NW 1/4 OF SECTION 9, T2S, R96W, 6th P.M. REPORTED FROM THE NATIONAL GEODETIC SURVEY (NAVD 88). ELEVATION IS REPORTED AS BEING 7529 FEET.

NOTES:

1. Well footages are measured at right angles to the Section Lines.
2. Bearings are based on Global Positioning Satellite observations.
3. G.P.S. Operator: K. STEWART, (PDOP) = 2.0

THIS IS TO CERTIFY THAT THE ABOVE PLAT WAS PREPARED FROM FIELD NOTES OF ACTUAL SURVEY MADE BY ME OR UNDER MY SUPERVISION AND THAT THE SAME ARE TRUE AND CORRECT TO THE BEST OF MY KNOWLEDGE AND BELIEF.

Stacy L. Stewart
REGISTERED LAND SURVEYOR
REGISTRATION NO. 30125
STATE OF COLORADO

TRI STATE LAND SURVEYING & CONSULTING
180 NORTH VERNAL AVE. - VERNAL, UTAH 84078
(435) 781-2501

NAD 83 (SURFACE LOCATION)	NAD 83 (BOTTOM HOLE)
LATITUDE = 39°36'36.79" (39.610221)	LATITUDE = 39°36'46.42" (39.612896)
LONGITUDE = 108°02'53.67" (108.048242)	LONGITUDE = 108°02'55.94" (108.048873)
NAD 27 (SURFACE LOCATION)	NAD 27 (BOTTOM HOLE)
LATITUDE = 39°36'36.88" (39.610244)	LATITUDE = 39°36'46.51" (39.612919)
LONGITUDE = 108°02'51.40" (108.047610)	LONGITUDE = 108°02'53.67" (108.048241)

DATE SURVEYED: 07-21-06	SURVEYED BY: K.G.S.	SHEET
DATE DRAWN: 08-14-06	DRAWN BY: D.COX	2a
REVISED:	SCALE: 1" = 1000'	OF 11

BERRY PETROLEUM COMPANY

WELL LOCATION, LR05B (LONG RIDGE M15),
LOCATED AS SHOWN IN THE SW 1/4 SW 1/4
OF SECTION 15, T5S, R95W, 6th P.M. GARFIELD
COUNTY, COLORADO.

See addendum to legal plat (sheet 2i) for existing improvements within 200' of the proposed well head.

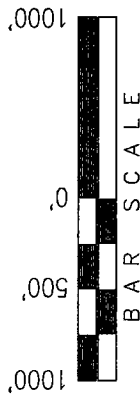

 = SECTION CORNERS LOCATED

BASIS OF BEARINGS & BASIS OF ELEVATION

BASIS OF BEARINGS IS A LINE BETWEEN RIDGE & STORY TRIANGULATION STATION WHICH IS TAKEN FROM GPS OBSERVATION TO BEAR N87°04'14"W. A MEASURED DISTANCE OF 32262.19'.
BASIS OF ELEVATION IS MAGNOLIA TRIANGULATION STATION LOCATED IN THE NW 1/4 OF SECTION 9, T2S, R36W, 6th P.M. REPORTED FROM THE NATIONAL GEODETIC SURVEY (NAVD 88). ELEVATION IS REPORTED AS BEING 7529 FEET.

NOTES:

1. Well footages are measured at right angles to the Section Lines.
2. Bearings are based on Global Positioning Satellite observations.
3. G.P.S. Operator: K. STEWART, (PDOP) = 2.0

THIS IS TO CERTIFY THAT THE ABOVE STAFF WERE PREPARED
FROM FIELD NOTES OF ACTUAL SURVEYS MADE BY ME, OR
UNDER MY SUPERVISION AND THAT THE SAMPLES ARE
AND CORRECT TO THE BEST OF MY KNOWLEDGE AND BELIEF.

30125

REGISTERED LAND SURVEYOR
REGISTRATION NO. 11,250
STATE OF COLORADO

TRI STATE LAND SURVEYING & CONSULTING

180 NORTH VERNAL AVE. - VERNAL, UTAH 84078
(435) 781-2501

DATE SURVEYED:

SURVEYED BY: K.G.S.

DATE DRAWN:

DRAWN BY: D.COX

REVISÉ:

SHEETS

2b

OF 11

NAD 83 (SURFACE LOCATION)		NAD 83 (BOTTOM HOLE)	
LATITUDE =	39°36'36.65"	LATITUDE =	39°36'57.88"
LONGITUDE =	108°02'53.63"	LONGITUDE =	108°02'56.02"
NAD 27 (SURFACE LOCATION)		NAD 27 (BOTTOM HOLE)	
LATITUDE =	39°36'36.73"	LATITUDE =	39°36'57.96"
LONGITUDE =	108°02'51.36"	LONGITUDE =	108°02'53.74"

BERRY PETROLEUM COMPANY

WELL LOCATION, LR05D (LONG RIDGE M15),
LOCATED AS SHOWN IN THE SW 1/4 SW 1/4
OF SECTION 15, T5S, R95W, 6th P.M. GARFIELD
COUNTY, COLORADO.

See addendum to legal plat (sheet 2i) for existing improvements within 200' of the proposed well head.

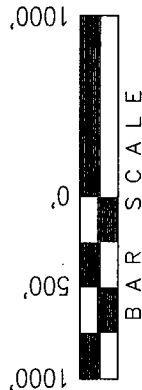

 = SECTION CORNERS LOCATED

BASIS OF BEARINGS & BASIS OF ELEVATION

BASIS OF BEARINGS IS A LINE BETWEEN RIDGE & STORY TRIANGULATION STATION WHICH IS TAKEN FROM GPS OBSERVATION TO BEAR N87°04'14"W A MEASURED DISTANCE OF 32262.19'.

NOTES:

1. Well footages are measured at right angles to the Section Lines.
2. Bearings are based on Global Positioning Satellite observations.
3. G.P.S. Operator: K. STEWART, (PDOP) = 2.1

THIS IS TO CERTIFY THAT THE ABOVE STAFF REGISTERED PREPARED FROM FIELD NOTES OF ACTUAL SURVEY MADE BY ME, OR UNDER MY SUPERVISION AND THAT WE SAME ARE TRUE AND CORRECT TO THE BEST OF MY KNOWLEDGE AND BELIEF.

30125

REGISTERED LAND SURVEYOR
REGISTRATION NO. 11123
STATE OF COLORADO

TRI STATE LAND SURVEYING & CONSULTING

180 NORTH VERNAL AVE. -- VERNAL, UTAH 84078
(435) 781-2501

NAD 83 (SURFACE LOCATION)	NAD 83 (BOTTOM HOLE)
LATITUDE = 39°36'36.50" (39.610140)	LATITUDE = 39°36'51.62" (39.614338)
LONGITUDE = 108°02'53.59" (108.048220)	LONGITUDE = 108°02'46.05" (108.046125)
NAD 27 (SURFACE LOCATION)	NAD 27 (BOTTOM HOLE)
LATITUDE = 39°36'36.59" (39.610163)	LATITUDE = 39°36'51.70" (39.614361)
LONGITUDE = 108°02'51.32" (108.047589)	LONGITUDE = 108°02'43.78" (108.045493)

DATE SURVEYED: 07-21-06	SURVEYED BY: K.G.S.	SHEET
----------------------------	---------------------	--------------

DATE DRAWN: 08 14 00	DRAWN BY: D.COX
-------------------------	-----------------

SCALE: 1" = 1000'

T5S, R95W, 6th P.M.

BERRY PETROLEUM COMPANY

WELL LOCATION, LR06B (LONG RIDGE M15),
LOCATED AS SHOWN IN THE SW 1/4 SW 1/4
OF SECTION 15, T5S, R95W, 6th P.M. GARFIELD
COUNTY, COLORADO.

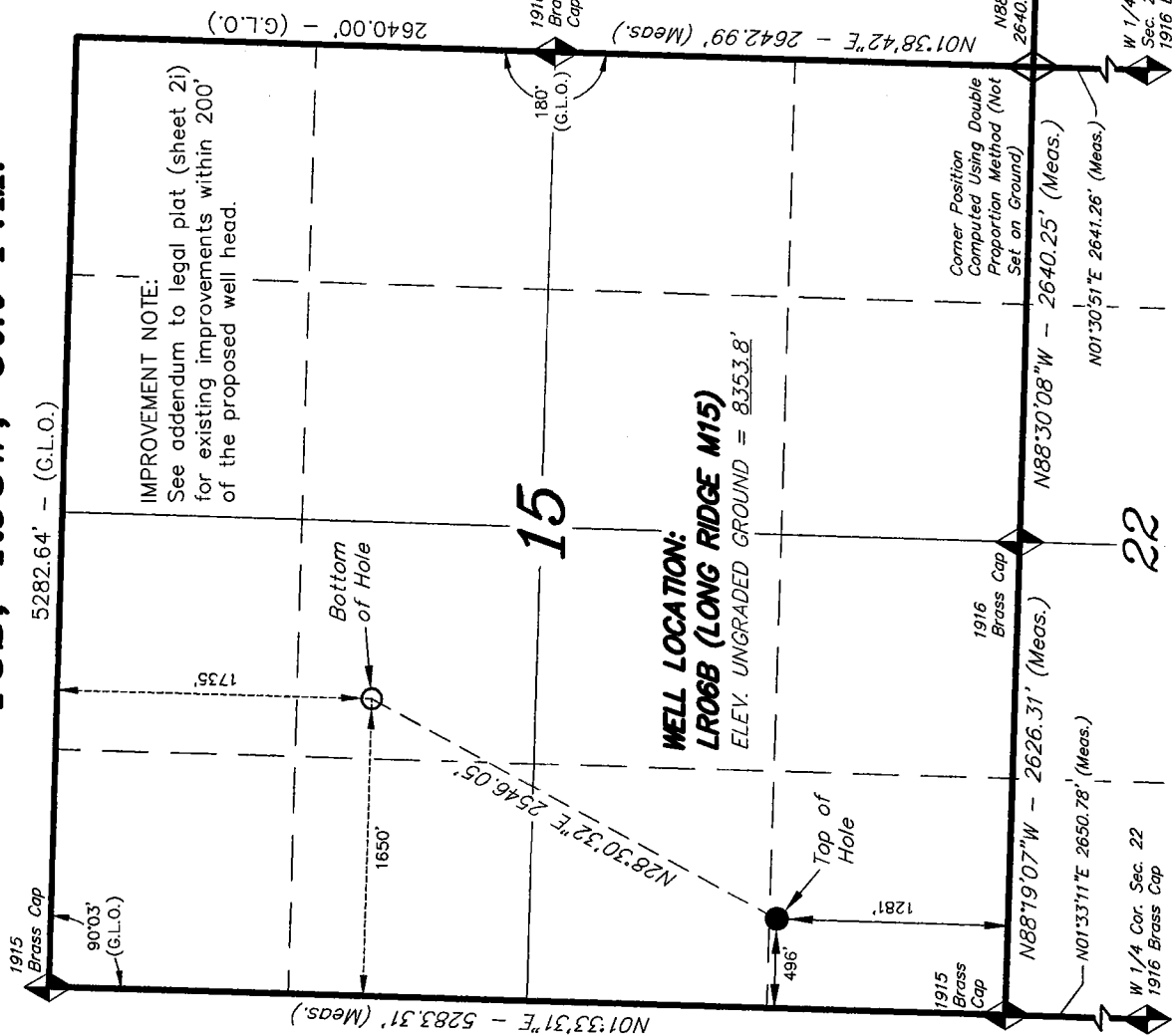

IMPROVEMENT NOTE:

See addendum to legal plat (sheet 2i)
for existing improvements within 200'
of the proposed well head.

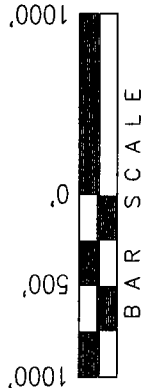

◆ = SECTION CORNERS LOCATED

BASIS OF BEARINGS & BASIS OF ELEVATION

BASIS OF BEARINGS IS A LINE BETWEEN RIDGE & STORY TRIANGULATION
STATION WHICH IS TAKEN FROM GPS OBSERVATION TO BEAR N87°04'14\"W A
MEASURED DISTANCE OF 32262.19'.

BASIS OF ELEVATION IS MAGNOLIA TRIANGULATION STATION LOCATED IN THE
NW 1/4 OF SECTION 9, T2S, R96W, 6th P.M. REPORTED FROM THE NATIONAL
GEODETIC SURVEY (NAVD 88). ELEVATION IS REPORTED AS BEING 7529 FEET.

NOTES:

1. Well footages are measured at right angles to the
Section Lines.
2. Bearings are based on Global Positioning Satellite
observations.
3. G.P.S. Operator: K. STEWART, (PDOP) = 2.1

THIS IS TO CERTIFY THAT THE ABOVE SURVEY WAS PREPARED
FROM FIELD NOTES OF ACTUAL SURVEY MADE BY ME, OR
UNDER MY SUPERVISION AND THAT THE SAME ARE TRUE AND
AND CORRECT TO THE BEST OF MY KNOWLEDGE AND BELIEF.

[Signature]
REGISTERED LAND SURVEYOR
REGISTRATION NO. 30125
STATE OF COLORADO

TRI STATE LAND SURVEYING & CONSULTING

180 NORTH VERNAL AVE. — VERNAL, UTAH 84078
(435) 781-2501

DATE SURVEYED: 07-21-06	SURVEYED BY: K.G.S.	SHEET
DATE DRAWN: 08-14-06	DRAWN BY: D.COX	2d
REVISED:	SCALE: 1" = 1000'	OF 11

NAD 83 (SURFACE LOCATION)	NAD 83 (BOTTOM HOLE)
LATITUDE = 39°36'36.36" (39.610100)	LATITUDE = 39°36'58.79" (39.616330)
LONGITUDE = 108°02'53.55" (108.048209)	LONGITUDE = 108°02'38.84" (108.044122)
NAD 27 (SURFACE LOCATION)	NAD 27 (BOTTOM HOLE)
LATITUDE = 39°36'36.44" (39.610123)	LATITUDE = 39°36'58.87" (39.616353)
LONGITUDE = 108°02'51.28" (108.047578)	LONGITUDE = 108°02'36.57" (108.043491)

T5S, R95W, 6th P.M.

BERRY PETROLEUM COMPANY

5282.64' - (G.L.O.)

1915 Brass Cap

90°03' (G.L.O.)

IMPROVEMENT NOTE:

See addendum to legal plat (sheet 2i) for existing improvements within 200' of the proposed well head.

15

WELL LOCATION:

LR13B (LONG RIDGE M15)

ELEV. UNGRADED GROUND = 8355.2'

Top of Hole

502'

385'

"See Notes"

Bottom of Hole

1252'

1060'

2640.00' - (G.L.O.)

1916 Brass Cap

180° (G.L.O.)

N01°38'42"E - 2642.99' (Meas.)

N88°30'54"W - 2640.15' (Meas.)

1916 Brass Cap

W 1/4 Cor. Sec. 22

1916 Brass Cap

N88°30'08"W - 2640.25' (Meas.)

N01°30'51"E - 2641.26' (Meas.)

W 1/4 Cor. Sec. 22

1916 Brass Cap

22

NAD 83 (BOTTOM HOLE)

LATITUDE = 39°36'34.17" (39.609493)
LONGITUDE = 108°02'54.97" (108.048603)

NAD 27 (BOTTOM HOLE)

LATITUDE = 39°36'34.26" (39.609516)
LONGITUDE = 108°02'52.70" (108.047971)

NAD 83 (SURFACE LOCATION)

LATITUDE = 39°36'36.07" (39.610019)
LONGITUDE = 108°02'53.48" (108.048188)

NAD 27 (SURFACE LOCATION)

LATITUDE = 39°36'36.15" (39.610042)
LONGITUDE = 108°02'51.20" (108.047556)

1916 Brass Cap

N88°30'54"W - 2640.15' (Meas.)

N01°38'42"E - 2642.99' (Meas.)

W 1/4 Cor. Sec. 22

1916 Brass Cap

N88°30'08"W - 2640.25' (Meas.)

N01°30'51"E - 2641.26' (Meas.)

W 1/4 Cor. Sec. 22

1916 Brass Cap

Corner Position Computed Using Double Proportion Method (Not Set on Ground)

THIS IS TO CERTIFY THAT THE ABOVE-RECORDED PREPARED FROM FIELD NOTES OF ACTUAL SURVEY MADE BY ME, OR UNDER MY SUPERVISION AND THAT I AM A LICENSED SURVEYOR AND CORRECT TO THE BEST OF MY KNOWLEDGE AND BELIEF.

REGISTERED LAND SURVEYOR
REGISTRATION NO. 30125
STATE OF COLORADO

TRI STATE LAND SURVEYING & CONSULTING
180 NORTH VERNAL AVE. - VERNAL, UTAH 84078
(435) 781-2501

DATE SURVEYED: 07-21-06	SURVEYED BY: K.G.S.	SHEET
DATE DRAWN: 08-14-06	DRAWN BY: D.COX	2f
REVISED:	SCALE: 1" = 1000'	OF 11

◆ = SECTION CORNERS LOCATED

BASIS OF BEARINGS & BASIS OF ELEVATION

BASIS OF BEARINGS IS A LINE BETWEEN RIDGE & STORY TRIANGULATION STATION WHICH IS TAKEN FROM GPS OBSERVATION TO BEAR N87°04'14"W A MEASURED DISTANCE OF 32262.19'.
BASIS OF ELEVATION IS MAGNOLIA TRIANGULATION STATION LOCATED IN THE NW 1/4 OF SECTION 9, T2S, R96W, 6th P.M. REPORTED FROM THE NATIONAL GEODETIC SURVEY (NAVD 88). ELEVATION IS REPORTED AS BEING 7529 FEET.

NOTES:

1. Well footages are measured at right angles to the Section Lines.
2. Bearings are based on Global Positioning Satellite observations.
3. The Bottom of Hole bears S33°00'43"W 224.47' from the Top of Hole.
4. G.P.S. Operator: K. STEWART, (PDOP) = 2.1

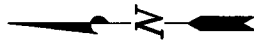
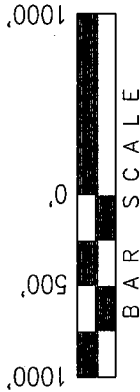

BERRY PETROLEUM COMPANY

TARGET BOTTOM HOLE, LR04A (LONG RIDGE M15),
LOCATED AS SHOWN IN THE NW 1/4 NW 1/4 OF
SECTION 22, T5S, R95W, 6th P.M. GARFIELD
COUNTY, COLORADO.

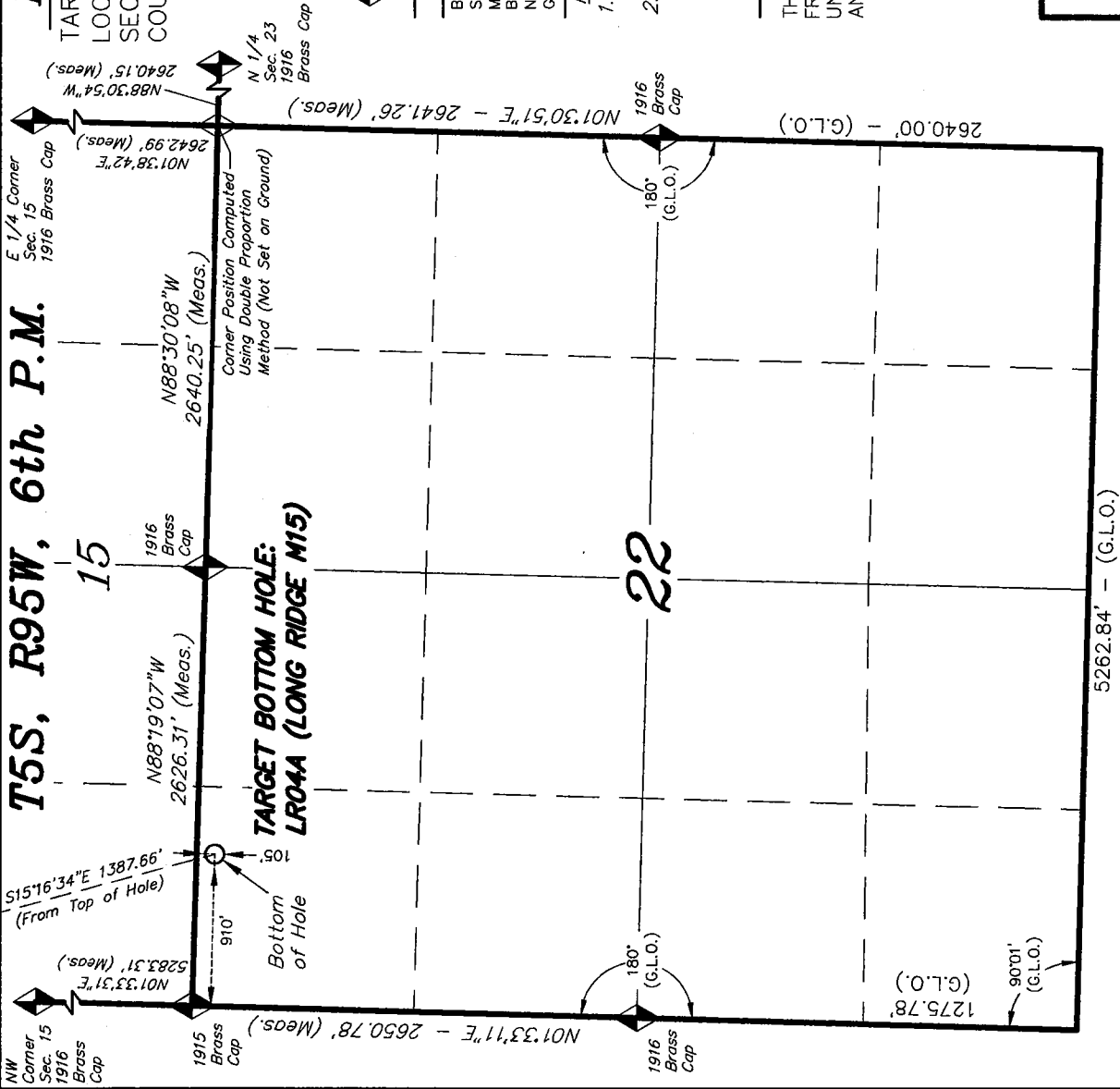

BASIS OF BEARINGS & BASIS OF ELEVATION

BASIS OF BEARINGS IS A LINE BETWEEN RIDGE & STORY TRIANGULATION STATION WHICH IS TAKEN FROM GPS OBSERVATION TO BEAR N87°04'14" W. A MEASURED DISTANCE OF 32,862.19'.
BASIS OF ELEVATION IS MAGNOLIA TRIANGULATION STATION LOCATED IN THE NW 1/4 OF SECTION 9, T2S, R36W, 6th P.M. REPORTED FROM THE NATIONAL GEODETIC SURVEY (NAVD 88). ELEVATION IS REPORTED AS BEING 7529 FEET.

NOTES:

1. Well footages are measured at right angles to the Section Lines.
2. Bearings are based on Global Positioning Satellite observations.

THIS IS TO CERTIFY THAT THE ABOVE ~~FIELD~~ ~~DO NOT~~ ~~WAS~~ ~~PREPARED~~
FROM FIELD NOTES OF ACTUAL SURVEY ~~MADE BY ME~~ ~~OR~~
UNDER MY SUPERVISION AND THAT ~~THE~~ ~~SAID~~ ~~REVIEW~~ ~~OF~~ ~~THE~~ ~~FIELD~~
AND CORRECT TO THE BEST OF MY ~~OWN~~ ~~KNOWLEDGE~~ ~~AND~~ ~~BE LIEF~~

30125

REGISTERED LAND SURVEYOR
REGISTRATION NO. 11125
STATE OF COLORADO

TRI STATE LAND SURVEYING & CONSULTING

180 NORTH VERNAL AVE. - VERNAL, UTAH 84078
(435) 781-2501

DATE SURVEYED: 07-21-06	SURVEYED BY: K.G.S.	SHEET 2hh OF 11
DATE DRAWN: 08-14-06	DRAWN BY: D.COX	
REVISED:	SCALE: 1" = 1000'	

NAD 83 (BOTTOM HOLE)	
LATITUDE =	39°36'22.66" (39.606294)
LONGITUDE =	108°02'48.25" (108.046737)
NAD 27 (BOTTOM HOLE)	
LATITUDE =	39°36'22.74" (39.606317)
LONGITUDE =	108°02'45.98" (108.046105)