

Steil Surveying Services, LLC

1102 West 19th Street P.O. BOX 2073

Cheyenne, Wyoming 82009

PRODUCTION FACILITY LOCATION DRAWING

FOR THE PROPOSED DONOVAN D02-30 WELL

SECTION 34
TOWNSHIP 4 NORTH
RANGE 64 WEST

DATE: 03/08/2010

THIS MAP DOES NOT REPRESENT A BOUNDARY SURVEY

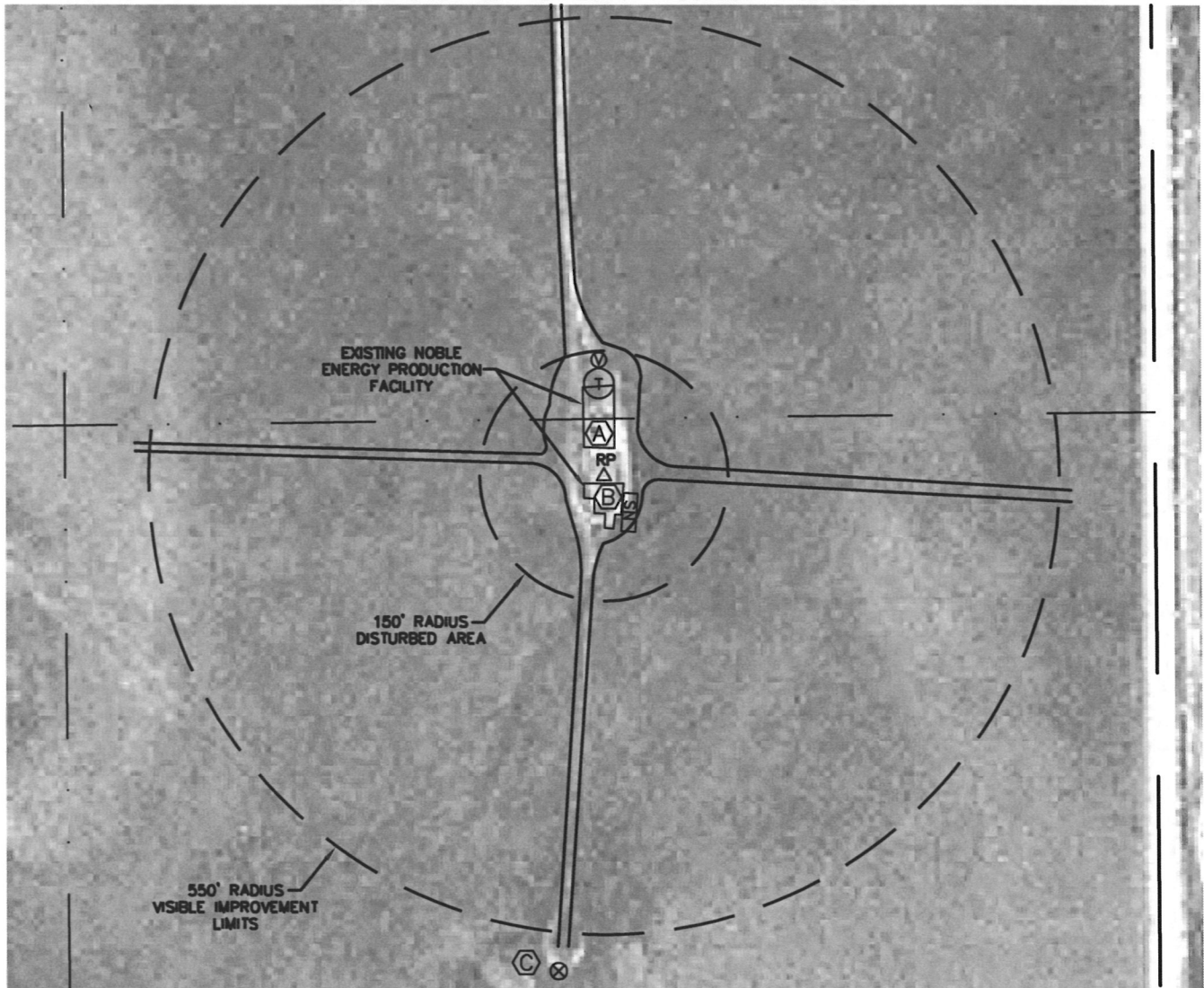

REFERENCE POINT LOCATION:

LAT: N 40.26519
LONG: W 104.53004
PDOP: 1.8

DISTANCE TO PROPOSED WELL: 1195' SOUTHEAST

ASSOCIATED NEW WELL:
DONOVAN D02-30

ASSOCIATED NOBLE ENERGY EXISTING WELLS:

ALOYSIUS C34-2
ALOYSIUS C34-9
ALOYSIUS C34-15
ALOYSIUS C34-23
GUTTERSEN D3-27

IMPROVEMENTS:

- (A) EXISTING TANKS - 34' NORTH
- (B) EXISTING SEPARATOR - 9' SOUTH
- (C) EXISTING ALOYSIUS C34-2 WELL - 596' SOUTH

NOTE: Distances shown are to the proposed production facility reference point and were scaled from Weld County aerial photography. Improvements not shown on aerial photography were field verified.



0 200
Scale: 1" = 200'

LEGEND:

- △ REFERENCE POINT
- ⊙ PROPOSED WATER VAULT
- ⊕ PROPOSED TANK
- ⊞ PROPOSED SEPARATOR