

# Berry Petroleum Company

1999 Broadway, Suite 3700

Denver, CO 80202

Main (303) 999-4400

Fax (303) 999-4401

[www.bry.com](http://www.bry.com)

June 10, 2010

Mr. Bob Weaver  
Encana Oil & Gas (USA) Inc.  
370 17<sup>th</sup> Street, Suite 1700  
Denver, CO 80202

RE: North Parachute Ranch  
30 Day Notice Requirement (Rule 305 and 306)  
Long Ridge 06D D21 595, Long Ridge 05A D21 595,  
Long Ridge 06C D21 595, Long Ridge 04A D21 595  
**D21 595 Pad** –NWNW Section 21 5S 95W  
Garfield County, Colorado

Dear Bob,

Please be advised that Berry Petroleum Company will be re-filing permits with the Colorado Oil and Gas Conservation Commission for the above-referenced wells.

- There have been no changes on land use and lease description.
- The pad has been built and the pit has not been constructed.
- Conductors have been set.
- 4 wells have been drilled to T.D.
- No rig is on-site at this time.
- The re-files will not require any expansion and/or additional surface disturbance of the pad.
- The location does not require a variance from any of the rules listed in Rule 306.d. (1). (A).(ii).
- The location is not in a restricted surface occupancy area and is not in sensitive wildlife habitat area.

Pursuant to Rule 305 and 306, the enclosed notification is required as part of the permitting process. Please sign and date where indicated and return to my attention.

Please contact me at 303.999.4246 if you have any questions.

Thank you for your assistance in this matter.

Very truly yours,

Patsy Branson  
Senior Landman

:enclosures

cc: Janni Keidel  
Land Well file

**NOTICE REQUIREMENTS (RULE 305)  
(D21 595 PAD)**

**Re: Well Name – Long Ridge 06D D21 595, Long Ridge 05A D21 595, Long Ridge 06C D21 595, Long Ridge 04A D21 595 - located in NWNW of Section 21, Township 5 South, Range 95 West, Garfield County, Colorado.**

In accordance with the Colorado Oil and Gas Conservation Commission for Notices of Oil and Gas Operations, Rule 305, the following information is required to be provided:

- Operations on the above referenced wells are estimated to commence on approximately November 30, 2010.
- The operator will be: Berry Petroleum Company  
1999 Broadway, Suite 3700  
Denver, Colorado 80202  
(303) 999-4400
- You may contact: Patsy Branson, Senior Landman at (303) 999-4246, if you have any questions regarding this notice.

Long Ridge 06D D21 595 – API # 05-045-12908-00

The legal description of the lands upon which operations will be conducted are:

Surface Hole: 945' FNL and 377' FWL, Sec. 21, T5S, R95W

Bottom Hole: 2,010' FNL and 2,115' FWL, Sec. 21, T5S, R95W  
Garfield County, Colorado

Long Ridge 05A D21 595 – API # 05-045-12909-00

The legal description of the lands upon which operations will be conducted are:

Surface Hole: 936' FNL and 349' FEL, Sec. 21, T5S, R95W

Bottom Hole: 1,840' FNL and 865' FWL, Sec. 21, T5S, R95W  
Garfield County, Colorado

Long Ridge 04A D21 595 – API # 05-045-12910-00

The legal description of the lands upon which operations will be conducted are:

Surface Hole: 931' FNL and 335' FWL, Sec. 21, T5S, R95W

Bottom Hole: 620' FNL and 730' FWL, Sec. 21, T5S, R95W  
Garfield County, Colorado

Long Ridge 06C D21 595 – API # 05-045-12914-00

The legal description of the lands upon which operations will be conducted are:

Surface Hole: 940' FNL and 363' FWL, Sec. 21, T5S, R95W

Bottom Hole: 2,415' FNL and 1,960' FWL, Sec. 21, T5S, R95W  
Garfield County, Colorado



- The surface owner has the responsibility for notifying any affected tenant of the proposed operations.
- A brochure describing surface owner rights is available upon request from:

Colorado Oil and Gas Conservation Commission  
1120 Lincoln Street  
Suite 801  
Denver, Co 80203

By signing below, the surface owner waives the above notification requirements of Rule 305.

Encana Oil & Gas (U.S.A.) Inc.

By: \_\_\_\_\_

Printed Name: \_\_\_\_\_

Title: \_\_\_\_\_

Date: \_\_\_\_\_

**SURFACE OWNER CONSULTATION (RULE 306)**  
**(D21 595 PAD)**

Berry Petroleum Company confirms that the Surface Owner Consultation requirements of Rule 306 have been completed or waived for the following proposed well pad.

**Re: Well Name – Long Ridge 06D D21 595, Long Ridge 05A D21 595, Long Ridge 06C D21 595, Long Ridge 04A D21 595 - located in NWNW of Section 21, Township 5 South, Range 95 West, Garfield County, Colorado.**

Road Description: Existing roadway use and new construction as required for access was previously agreed upon by all parties.

Berry Petroleum Company

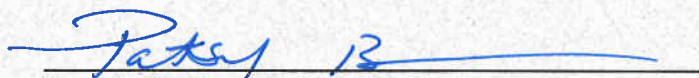
  
Patsy Bransory  
Senior Landman

Date 6/11/10

**T5S, R95W, 6th P.M.**

WELL LOCATION, LR06D (D21), LOCATED AS SHOWN IN THE NW 1/4 NW 1/4 OF SECTION 21, T5S, R95W, 6th P.M. GARFIELD COUNTY, COLORADO.

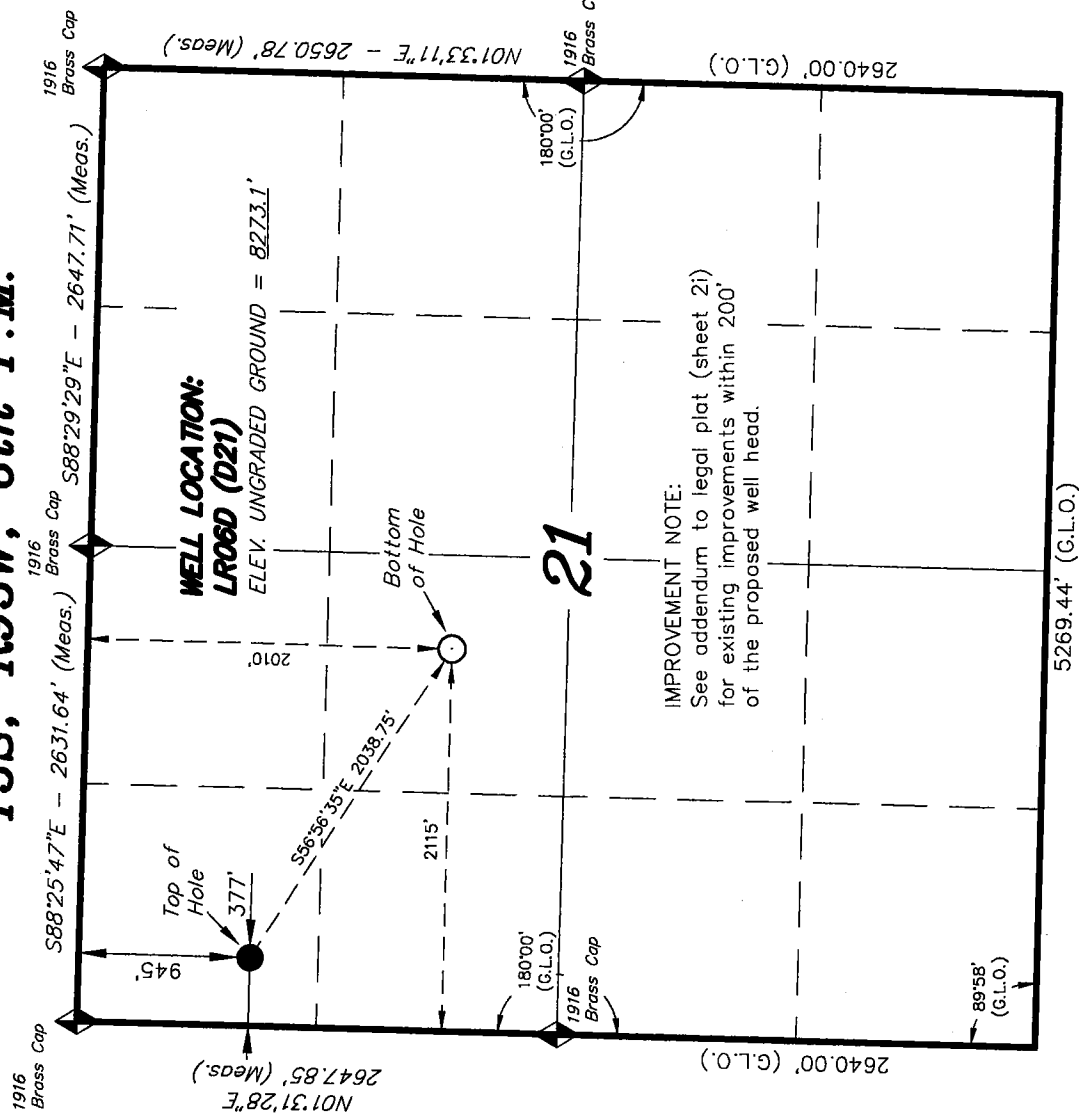

## BASIS OF BEARINGS & BASIS OF ELEVATION

BASIS OF BEARINGS IS A LINE BETWEEN RIDGE & STORY TRIANGULATION STATION WHICH IS TAKEN FROM GPS OBSERVATION TO BEAR N87°04'14"W. A MEASURED DISTANCE OF 32262.19'.  
BASIS OF ELEVATION IS MAGNOLIA TRIANGULATION STATION LOCATED IN THE NW 1/4 OF SECTION 9, T25, R96W, 6th P.M. REPORTED FROM THE NATIONAL GEODETIC SURVEY (NAV88). ELEVATION IS REPORTED AS BEING 7529 FEET.

**NOTES:**

1. Well footages are measured at right angles to the Section Lines.
2. Bearings are based on Global Positioning Satellite observations.
3. G.P.S. Operator: K. STEWART, (PDOP) = 2.2

THIS IS TO CERTIFY THAT THE ABOVE STAFF DO REGULARLY PREPARED  
FROM FIELD NOTES OF ACTUAL SURVEYS MADE BY ME AND/OR  
UNDER MY SUPERVISION AND THAT THE SAME ARE TRUE  
AND CORRECT TO THE BEST OF MY KNOWLEDGE AND BELIEF.

# 30125

REGISTERED LAND SURVEYOR  
REGISTRATION NO. 189025  
STATE OF COLORADO

**TRI STATE LAND SURVEYING & CONSULTING**

180 NORTH VERNAL AVE. - VERNAL, UTAH 84078  
(435) 781-2501

NAD 83 (SURFACE LOCATION)		NAD 83 (BOTTOM HOLE)	
LATITUDE =	39°36'14.31" (39.6039975)	LATITUDE =	39°36'03.80" (39.601055)
LONGITUDE =	108°04'02.46" (108.067350)	LONGITUDE =	108°03'40.25" (108.061180)
NAD 27 (SURFACE LOCATION)		NAD 27 (BOTTOM HOLE)	
LATITUDE =	39°36'14.39" (39.603997)	LATITUDE =	39°36'03.88" (39.601079)
LONGITUDE =	108°04'00.18" (108.066717)	LONGITUDE =	108°03'37.97" (108.060548)

DATE SURVEYED: 7 21 06	SURVEYED BY: K.G.S.	SHEET
---------------------------	---------------------	-------

DATE DRAWN: 8-8-06	DRAWN BY: R.V.C.	2h
-----------------------	------------------	----

REVISED:  
8-10-06 R.V.C.  
SCALE: 1" = 1000'  
OF 11

# BERRY PETROLEUM COMPANY

WELL LOCATION, LR05A (D21), LOCATED AS SHOWN IN THE NW 1/4 NW 1/4 OF SECTION 21, T5S, R95W, 6th P.M. GARFIELD COUNTY, COLORADO.

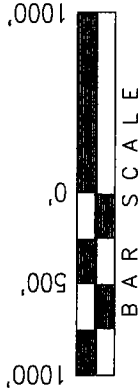

◆ = SECTION CORNERS LOCATED

## BASIS OF BEARINGS & BASIS OF ELEVATION

BASIS OF BEARINGS IS A LINE BETWEEN RIDGE & STORY TRIANGULATION STATION WHICH IS TAKEN FROM GPS OBSERVATION TO BEAR N87°04'14"W A MEASURED DISTANCE OF 32262.19'.  
BASIS OF ELEVATION IS MAGNOLIA TRIANGULATION STATION LOCATED IN THE NW 1/4 OF SECTION 9, T2S, R96W, 6th P.M. REPORTED FROM THE NATIONAL GEODETIC SURVEY (NAVD 88). ELEVATION IS REPORTED AS BEING 7529 FEET.

## NOTES:

1. Well footages are measured at right angles to the Section Lines.
2. Bearings are based on Global Positioning Satellite observations.
3. The bottom of hole bears S28°10'52"E 1041.63' from the top of hole.
4. G.P.S. Operator: K. STEWART, (PDOP) = 2.2

THIS IS TO CERTIFY THAT THE ABOVE IS A TRUE AND CORRECT REPRESENTATION OF THE FIELD NOTES OF ACTUAL SURVEY MADE BY ME, OR UNDER MY SUPERVISION AND THAT THE SAME ARE TRUE AND CORRECT TO THE BEST OF MY KNOWLEDGE AND BELIEF.

# 30125

REGISTERED LAND SURVEYOR  
REGISTRATION NO. 30125  
STATE OF COLORADO

## TRI STATE LAND SURVEYING & CONSULTING

180 NORTH VERNAL AVE. - VERNAL, UTAH 84078  
(435) 781-2501

DATE SURVEYED: 7-21-06	SURVEYED BY: K.G.S.	SHEET
DATE DRAWN: 8-9-06	DRAWN BY: R.V.C.	2f
REVISED: 8-10-06	R.V.C.	OF 11

## T5S, R95W, 6th P.M.

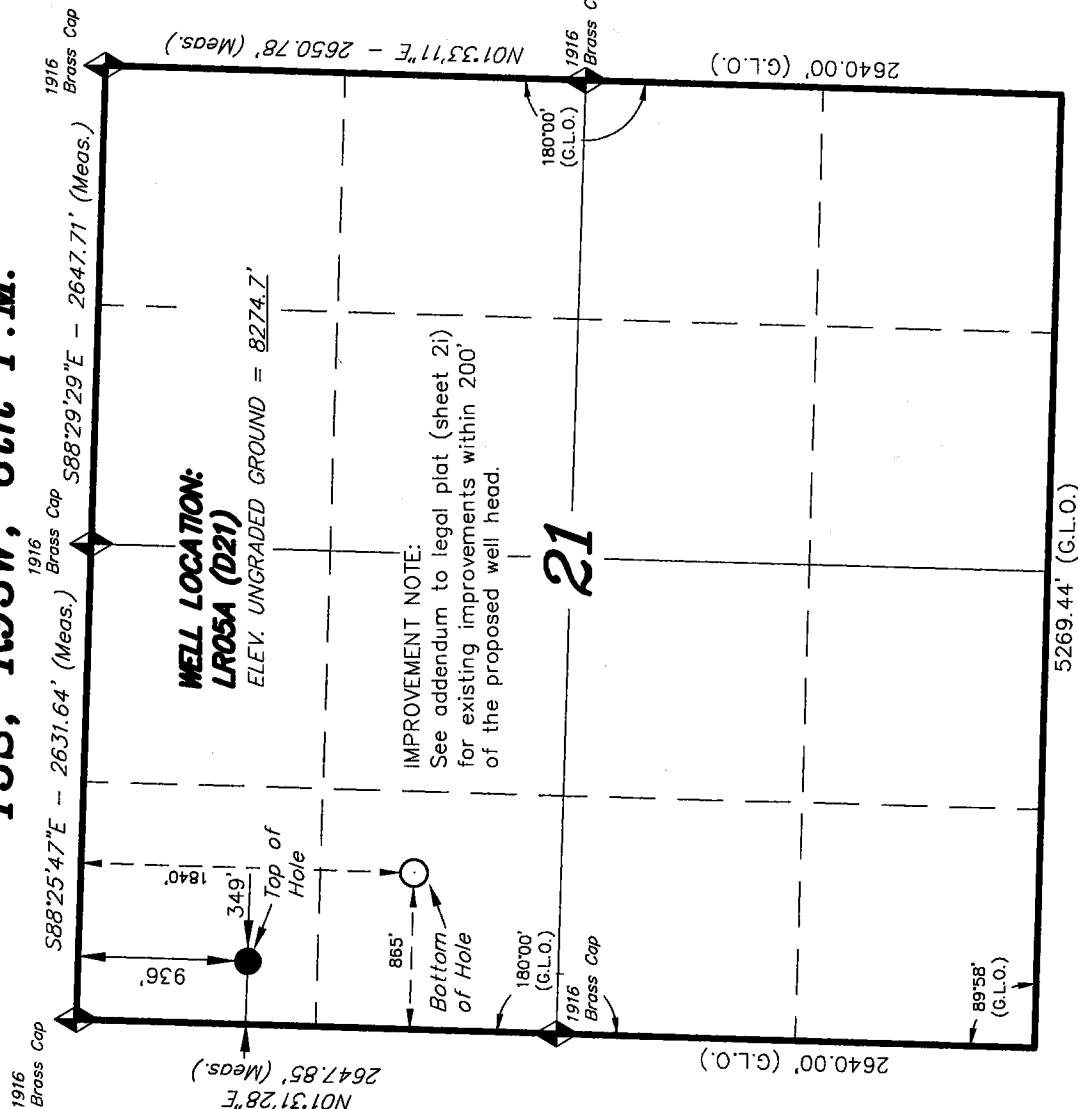

NAD 83 (SURFACE LOCATION)	NAD 83 (BOTTOM HOLE)
LATITUDE = 39°36'14.40" (39.604000)	LATITUDE = 39°36'05.47" (39.601519)
LONGITUDE = 108°04'02.83" (108.067453)	LONGITUDE = 108°03'56.22" (108.065615)
NAD 27 (SURFACE LOCATION)	NAD 27 (BOTTOM HOLE)
LATITUDE = 39°36'14.48" (39.604022)	LATITUDE = 39°36'05.55" (39.601542)
LONGITUDE = 108°04'00.55" (108.066919)	LONGITUDE = 108°03'53.94" (108.064983)

# BERRY PETROLEUM COMPANY

WELL LOCATION, LR04A (D21), LOCATED AS SHOWN IN THE NW 1/4 NW 1/4 OF SECTION 21, T5S, R95W, 6th P.M. GARFIELD COUNTY, COLORADO.

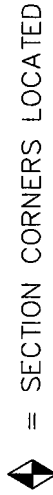
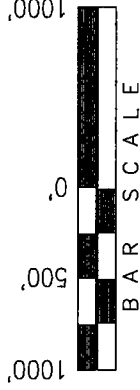

## BASIS OF BEARINGS & BASIS OF ELEVATION

BASIS OF BEARINGS IS A LINE BETWEEN RIDGE & STORY TRIANGULATION STATION WHICH IS TAKEN FROM GPS OBSERVATION TO BEAR N87°04'14"W A MEASURED DISTANCE OF 32262.19'.  
BASIS OF ELEVATION IS MAGNOLIA TRIANGULATION STATION LOCATED IN THE NW 1/4 OF SECTION 9, T2S, R96W, 6th P.M. REPORTED FROM THE NATIONAL GEODETIC SURVEY (NAVD 88). ELEVATION IS REPORTED AS BEING 7529 FEET.

### NOTES:

1. Well footages are measured at right angles to the Section Lines.
2. Bearings are based on Global Positioning Satellite observations.
3. The bottom of hole bears N53°23'19"E 502.89' from the top of hole.
4. G.P.S. Operator: K. STEWART, (PDOP) = 2.2

THIS IS TO CERTIFY THAT THE ABOVE SURVEY WAS PREPARED FROM FIELD NOTES OF ACTUAL SURVEY MADE BY ME, OR UNDER MY SUPERVISION AND THAT THE SAME ARE TRUE AND CORRECT TO THE BEST OF MY KNOWLEDGE AND BELIEF.

# 30125

REGISTERED LAND SURVEYOR  
REGISTRATION NO. 30125  
STATE OF COLORADO

## TRI STATE LAND SURVEYING & CONSULTING

180 NORTH VERNAL AVE. - VERNAL, UTAH 84078  
(435) 781-2501

DATE SURVEYED: 7-21-06	SURVEYED BY: K.G.S.	SHEET
DATE DRAWN: 8-8-06	DRAWN BY: R.V.C.	2e
REVISED: 03-09-07 F.T.M.	SCALE: 1" = 1000'	OF 11

# T5S, R95W, 6th P.M.

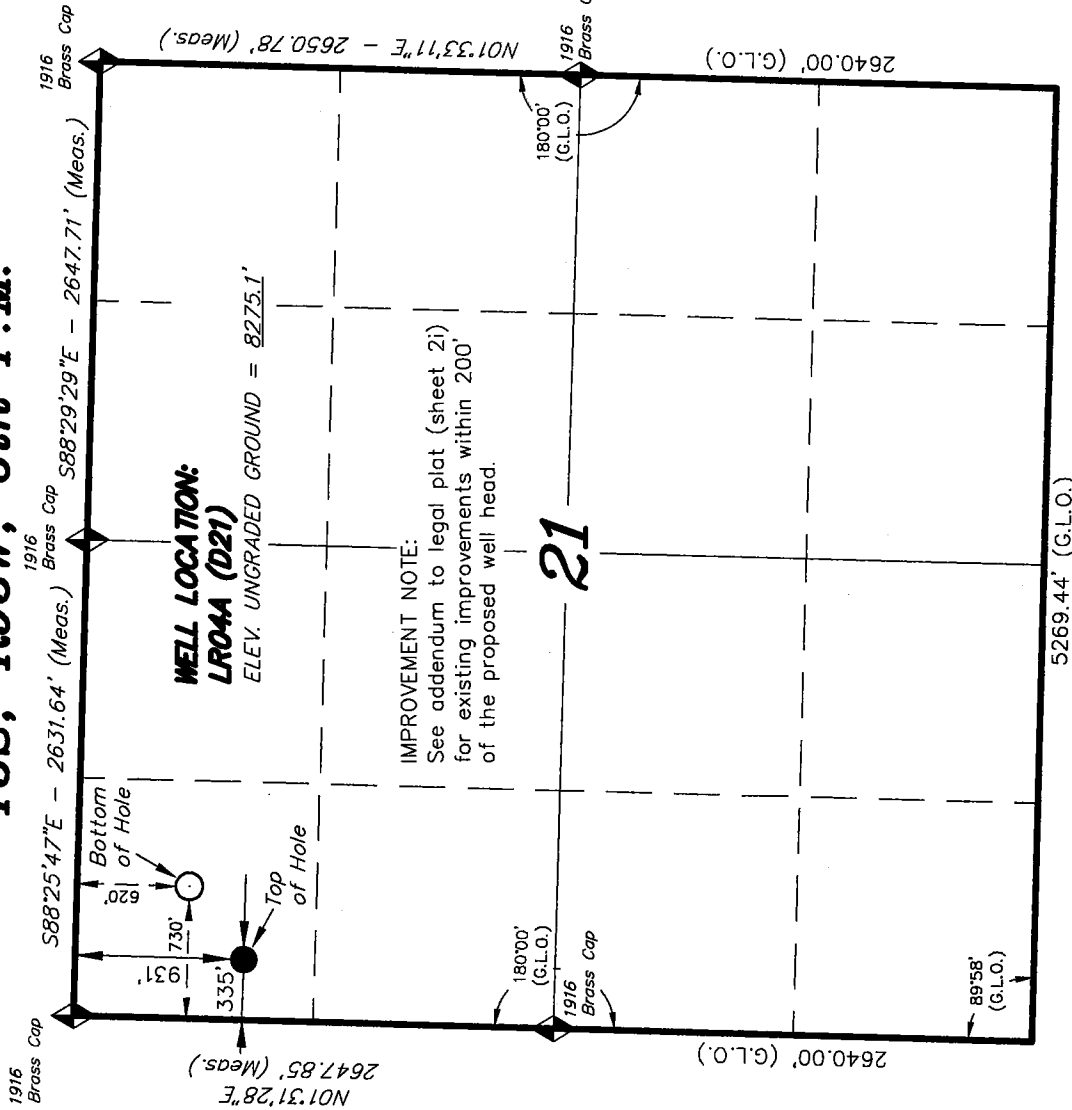

NAD 83 (SURFACE LOCATION)	NAD 83 (BOTTOM HOLE)
LATITUDE = 39°36'14.45" (39.604014)	LATITUDE = 39°36'17.52" (39.604867)
LONGITUDE = 108°04'03.01" (108.067503)	LONGITUDE = 108°03'57.96" (108.066101)
NAD 27 (SURFACE LOCATION)	NAD 27 (BOTTOM HOLE)
LATITUDE = 39°36'14.53" (39.604036)	LATITUDE = 39°36'17.60" (39.604890)
LONGITUDE = 108°04'00.73" (108.066869)	LONGITUDE = 108°03'55.69" (108.065469)

# BERRY PETROLEUM COMPANY

WELL LOCATION, LR06C (D21), LOCATED AS SHOWN IN THE NW 1/4 NW 1/4 OF SECTION 21, T5S, R95W, 6th P.M. GARFIELD COUNTY, COLORADO.

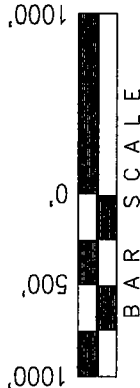

◆ = SECTION CORNERS LOCATED

## BASIS OF BEARINGS & BASIS OF ELEVATION

BASIS OF BEARINGS IS A LINE BETWEEN RIDGE & STORY TRIANGULATION STATION WHICH IS TAKEN FROM GPS OBSERVATION TO BEAR N87°04'14"W A MEASURED DISTANCE OF 32262.19'. BASIS OF ELEVATION IS MAGNOLIA TRIANGULATION STATION LOCATED IN THE NW 1/4 OF SECTION 9, T2S, R96W, 6th P.M. REPORTED FROM THE NATIONAL GEODETIC SURVEY (NAVD 88). ELEVATION IS REPORTED AS BEING 7529 FEET.

## NOTES:

1. Well footages are measured at right angles to the Section Lines.
2. Bearings are based on Global Positioning Satellite observations.
3. G.P.S. Operator: K. STEWART, (PDOP) = 2.2

THIS IS TO CERTIFY THAT THE ABOVE IS A TRUE AND CORRECT REPRESENTATION OF THE ACTUAL SURFACE MADE BY ME OR UNDER MY SUPERVISION AND THAT I AM A LICENSED SURVEYOR AND CORRECT TO THE BEST OF MY KNOWLEDGE AND BELIEF.

STEWART, K.  
# 30125  
REGISTERED LAND SURVEYOR  
REGISTRATION NO. 20122  
STATE OF COLORADO

**TRI STATE LAND SURVEYING & CONSULTING**  
180 NORTH VERNAL AVE. - VERNAL, UTAH 84078  
(435) 781-2501

DATE SURVEYED: 7-21-06	SURVEYED BY: K.G.S.	SHEET
DATE DRAWN: 8-9-06	DRAWN BY: R.V.C.	2g
REVISED: 8-10-06 R.V.C.	SCALE: 1" = 1000'	OF 11

# T5S, R95W, 6th P.M.

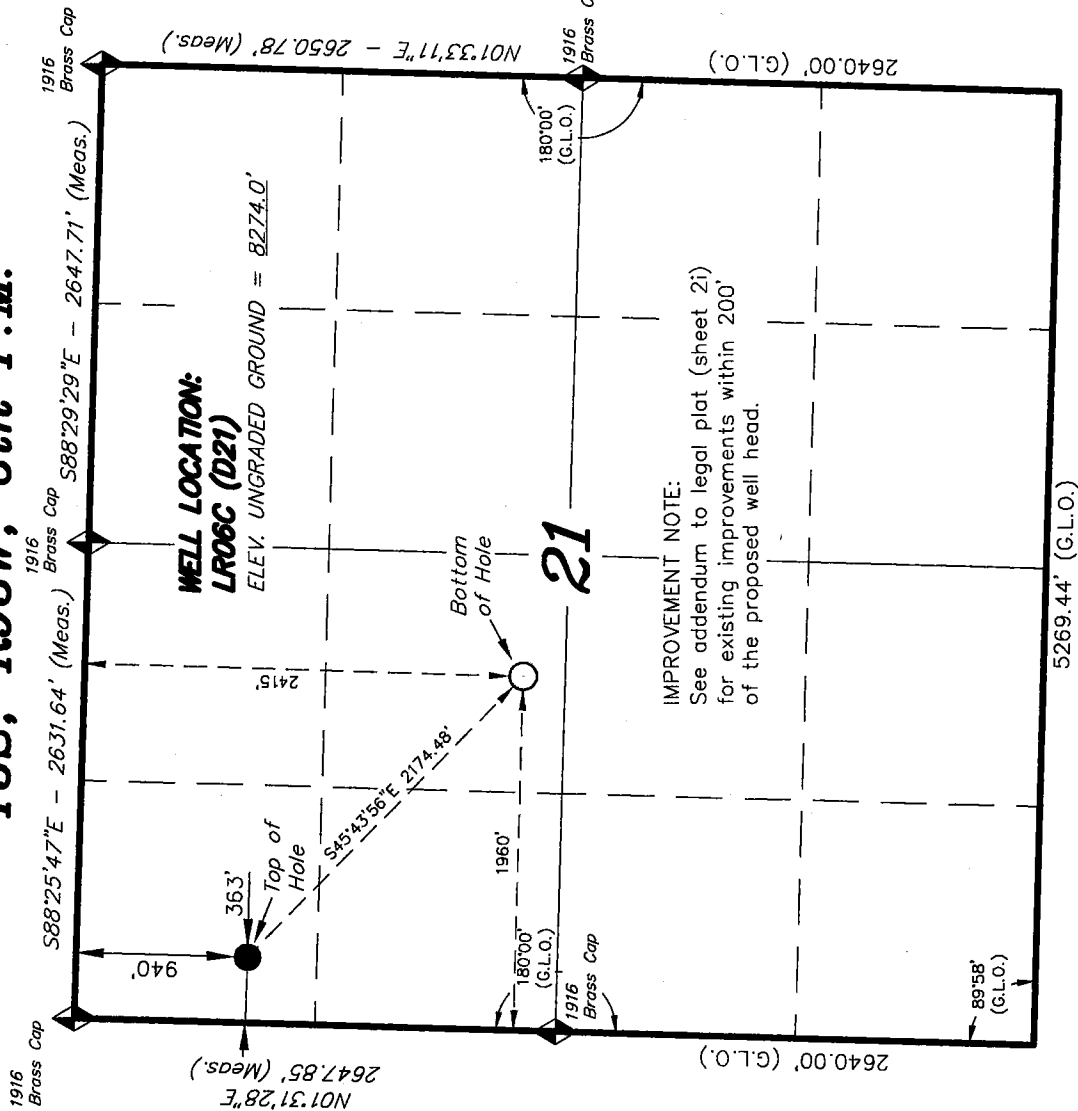

NAD 83 (SURFACE LOCATION)	NAD 83 (BOTTOM HOLE)
LATITUDE = 39°36'14.35" (39.603986)	LATITUDE = 39°35'59.80" (39.599944)
LONGITUDE = 108°04'02.64" (108.067400)	LONGITUDE = 108°03'42.22" (108.061728)
NAD 27 (SURFACE LOCATION)	NAD 27 (BOTTOM HOLE)
LATITUDE = 39°36'14.43" (39.604008)	LATITUDE = 39°35'59.88" (39.599967)
LONGITUDE = 108°04'00.36" (108.066767)	LONGITUDE = 108°03'39.94" (108.061096)