



Berry Petroleum Company

1999 Broadway, Suite 3700
Denver, CO 80202

Main (303) 999-4400
Fax (303) 999-4401

www.bry.com

June 10, 2010

Mr. Bob Weaver
Encana Oil & Gas (USA) Inc.
370 17th Street, Suite 1700
Denver, CO 80202

RE: North Parachute Ranch
30 Day Notice Requirement (Rule 305 and 306)
Granlee OM 09B I02 696, Granlee OM 09A I02 696,
Granlee OM 08D I02 696
I02 696 Pad –SENE Section 2 6S 96W
Garfield County, Colorado

Dear Bob,

Please be advised that Berry Petroleum Company will be re-filing permits with the Colorado Oil and Gas Conservation Commission for the above-referenced wells.

- There have been no changes on land use and lease description.
- The pad has been built and the pit has not been constructed.
- Conductors have not been set.
- 4 wells have been drilled to T.D.
- No rig is on-site at this time.
- The re-files will not require any expansion and/or additional surface disturbance of the pad.
- The location does not require a variance from any of the rules listed in Rule 306.d. (1). (A).(ii).
- The location is not in a restricted surface occupancy area, it is in sensitive wildlife habitat area for Elk production.

Pursuant to Rule 305 and 306, the enclosed notification is required as part of the permitting process. Please sign and date where indicated and return to my attention.

Please contact me at 303.999.4246 if you have any questions.

Thank you for your assistance in this matter.

Very truly yours,

Patsy Branson
Senior Landman

:enclosures

cc: Janni Keidel
Land Well file

**NOTICE REQUIREMENTS (RULE 305)
(I02 696 PAD)**

Re: Well Name – Granlee OM 09B I02 696, Granlee OM 08D I02 696, Granlee OM 09A I02 696 - located in SENE of Section 2, Township 6 South, Range 96 West, Garfield County, Colorado.

In accordance with the Colorado Oil and Gas Conservation Commission for Notices of Oil and Gas Operations, Rule 305, the following information is required to be provided:

- Operations on the above referenced wells are estimated to commence on approximately January 15, 2011. • The operator will be: Berry Petroleum Company
1999 Broadway, Suite 3700
Denver, Colorado 80202
(303) 999-4400
- You may contact: Patsy Branson, Senior Landman at (303) 999-4246, if you have any questions regarding this notice.

Granlee OM09B I02 696 – API # 05-045-12884-00

The legal description of the lands upon which operations will be conducted are:

Surface Hole: 3,489' FNL and 355' FEL, Sec. 2, T6S, R96W

Bottom Hole: 2,829' FNL and 766' FEL, Sec. 2, T6S, R96W

Garfield County, Colorado

Granlee OM09A I02 696 – API # 05-045-12885-00

The legal description of the lands upon which operations will be conducted are:

Surface Hole: 3,453' FNL and 339' FEL, Sec. 2, T6S, R96W

Bottom Hole: 3,120' FSL and 360' FEL, Sec. 2, T6S, R96W

Garfield County, Colorado

Granlee OM08D I02 696 – API # 05-045-12886-00

The legal description of the lands upon which operations will be conducted are:

Surface Hole: 3,434' FNL and 331' FEL, Sec. 2, T6S, R96W

Bottom Hole: 2,495' FNL and 502' FEL, Sec. 2, T6S, R96W

Garfield County, Colorado

- The surface owner has the responsibility for notifying any affected tenant of the proposed operations.
- A brochure describing surface owner rights is available upon request from:
Colorado Oil and Gas Conservation Commission
1120 Lincoln Street
Suite 801
Denver, Co 80203

By signing below, the surface owner waives the above notification requirements of Rule 305.

Encana Oil & Gas (U.S.A.) Inc.

By: _____

Printed Name: _____

Title: _____

Date: _____

**SURFACE OWNER CONSULTATION (RULE 306)
(102 696 PAD)**

Berry Petroleum Company confirms that the Surface Owner Consultation requirements of Rule 306 have been completed or waived for the following proposed well pad.

Re: Well Name – Granlee OM 09B 102 696, Granlee OM 08D 102 696, Granlee OM 09A 102 696 - located in SENE of Section 2, Township 6 South, Range 96 West, Garfield County, Colorado.

Road Description: Existing roadway use and new construction as required for access was previously agreed upon by all parties.

Berry Petroleum Company

Patsy Branson
Senior Landman

Date 6/11/10

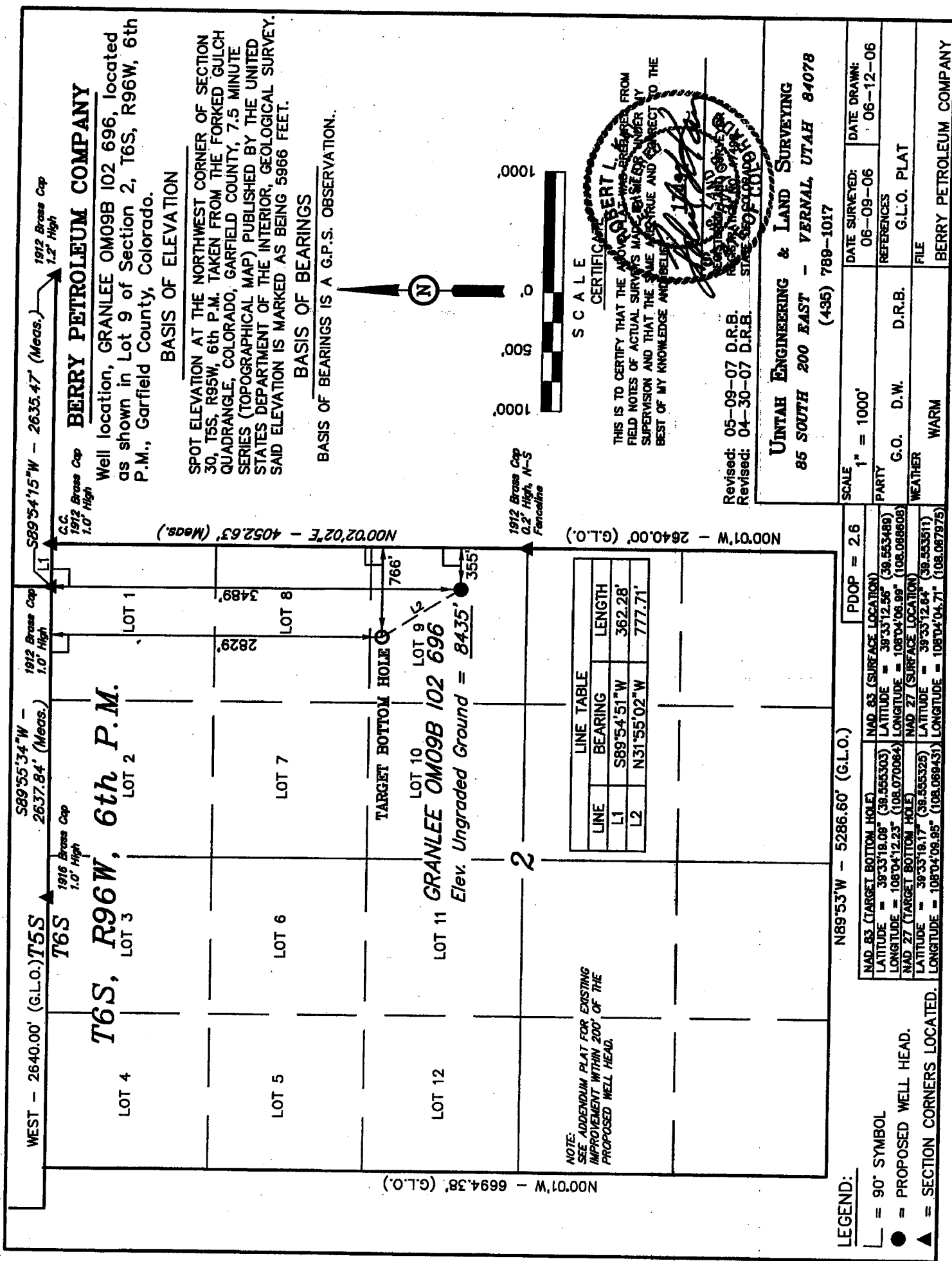

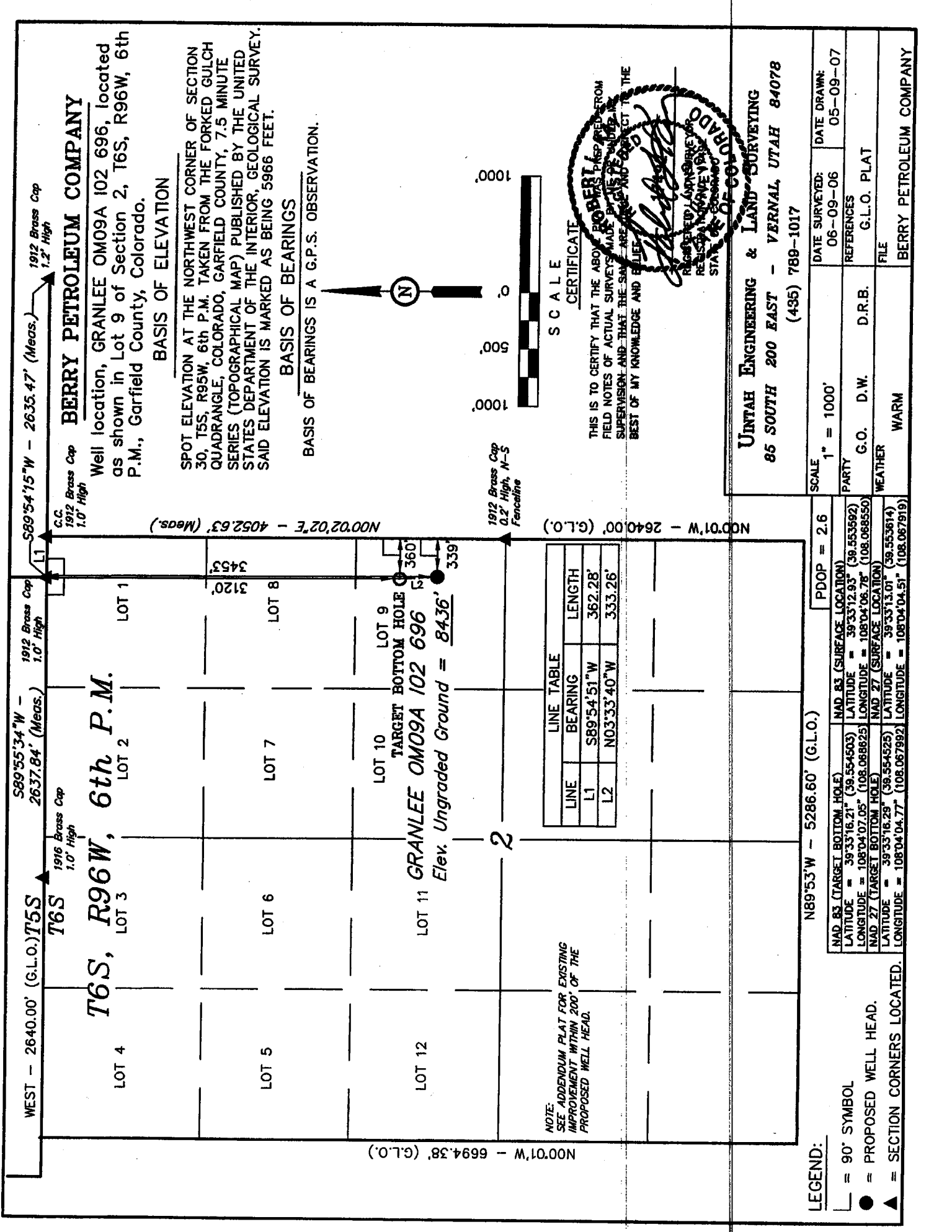

WEST - 2640.00' (G.L.O.) T5S

S89°55'34"W - 2637.84' (Meas.)

1912 Brass Cap 1.0' High

S89°54'15"W - 2635.47' (Meas.)

1912 Brass Cap 1.2' High

1916 Brass Cap 1.0' High

G.C. 1912 Brass Cap 1.0' High

BERRY PETROLEUM COMPANY

T6S, R96W, 6th P.M.

Well location, GRANLEE OM09A 102 696, located as shown in Lot 9 of Section 2, T6S, R96W, 6th P.M., Garfield County, Colorado.

BASIS OF ELEVATION

SPOT ELEVATION AT THE NORTHWEST CORNER OF SECTION 30, T5S, R95W, 6th P.M. TAKEN FROM THE FORKED GULCH QUADRANGLE, COLORADO, GARFIELD COUNTY, 7.5 MINUTE SERIES (TOPOGRAPHICAL MAP) PUBLISHED BY THE UNITED STATES DEPARTMENT OF THE INTERIOR, GEOLOGICAL SURVEY. SAID ELEVATION IS MARKED AS BEING 5966 FEET.

BASIS OF BEARINGS

BASIS OF BEARINGS IS A G.P.S. OBSERVATION.

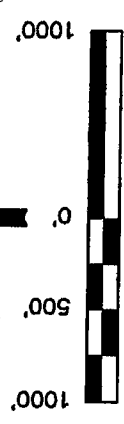
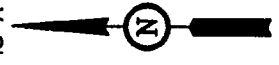

SCALE

CERTIFICATE

THIS IS TO CERTIFY THAT THE ABOVE PLAT WAS PREPARED FROM FIELD NOTES OF ACTUAL SURVEYS MADE BY ME OR UNDER MY SUPERVISION AND THAT THE SAME ARE TRUE AND CORRECT TO THE BEST OF MY KNOWLEDGE AND BELIEF.

ROBERT L. HARRIS
REGISTERED LAND SURVEYOR
STATE OF COLORADO

UNTAH ENGINEERING & LAND SURVEYING
85 SOUTH 200 EAST - VERNAL, UTAH 84078
(435) 789-1017

Table with 2 columns: DATE SURVEYED, DATE DRAWN, REFERENCES, FILE. Includes values like 06-09-06, 05-09-07, G.L.O. PLAT, BERRY PETROLEUM COMPANY.

Table with 2 columns: LINE, BEARING, LENGTH. Includes values like L1 S89°54'51"W 362.28', L2 N03°33'40"W 333.26'.

NOTE: SEE ADDENDUM PLAT FOR EXISTING IMPROVEMENT WITHIN 200' OF THE PROPOSED WELL HEAD.

LEGEND:
= 90° SYMBOL
= PROPOSED WELL HEAD.
= SECTION CORNERS LOCATED.

