

T6S, R91W, 6th P.M.

BILL BARRETT CORP.

GENERAL MUTLI WELL PLAN  
SECTION DRILLING MAP  
WELL PAD (MDP PAD #11)

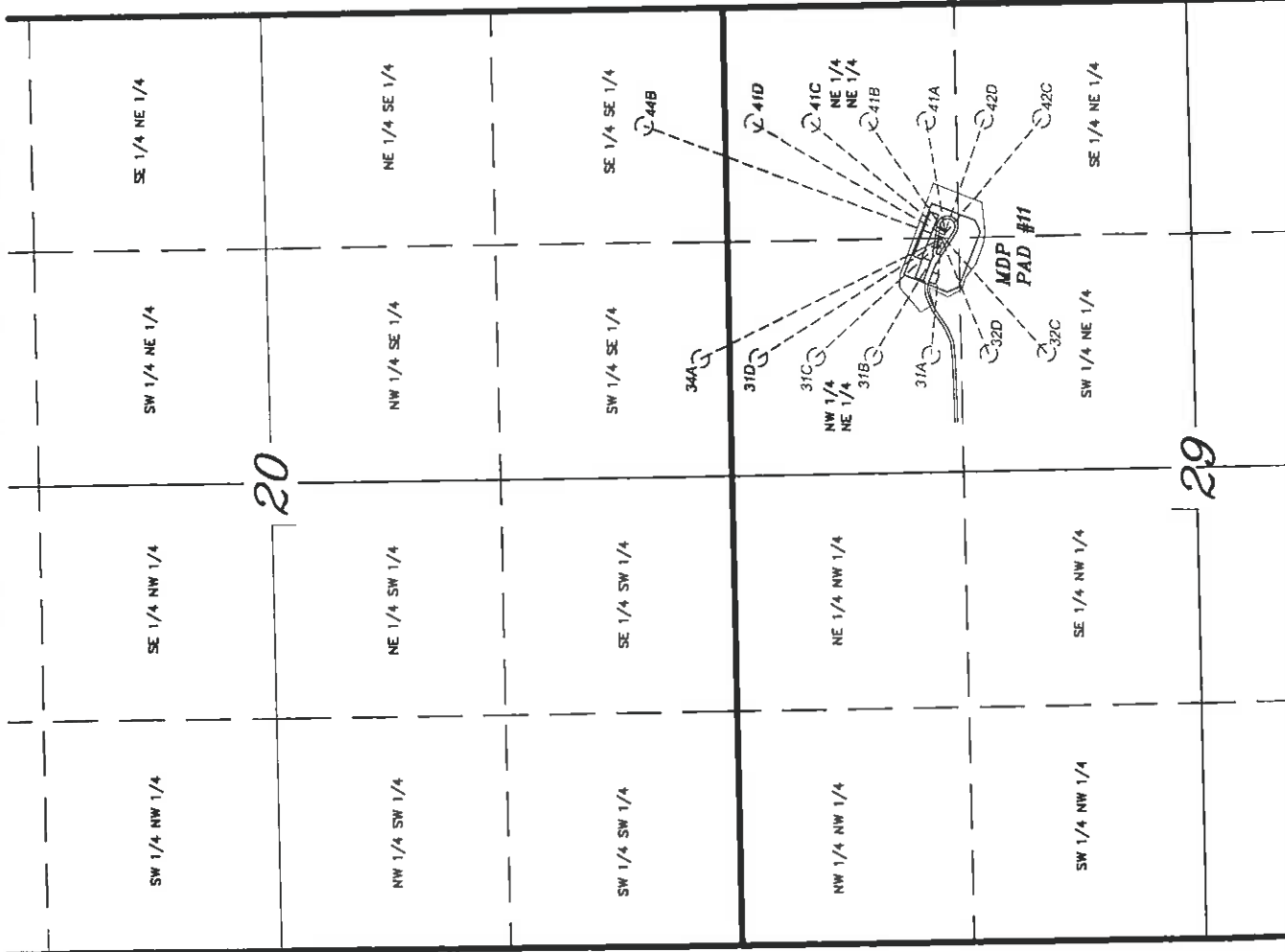

LATITUDE & LONGITUDE Surface position of Wells (NAD 83)		
WELL	LATITUDE	LONGITUDE
41A-29	39° 30' 09.89"	107° 34' 23.05"
41C-29	39° 30' 09.95"	107° 34' 23.24"
41D-29	39° 30' 10.00"	107° 34' 23.43"
44B-20	39° 30' 10.06"	107° 34' 23.62"
34A-20	39° 30' 10.12"	107° 34' 23.81"
31D-29	39° 30' 10.18"	107° 34' 24.00"
31C-29	39° 30' 10.23"	107° 34' 24.19"
42D-29	39° 30' 09.80"	107° 34' 23.10"
41B-29	39° 30' 09.85"	107° 34' 23.29"
42C-29	39° 30' 09.91"	107° 34' 23.48"
32C-29	39° 30' 09.97"	107° 34' 23.67"
32D-29	39° 30' 10.03"	107° 34' 23.86"
31A-29	39° 30' 10.08"	107° 34' 24.05"
31B-29	39° 30' 10.14"	107° 34' 24.24"

LATITUDE & LONGITUDE Bottom hole position of Wells (NAD 83)		
WELL	LATITUDE	LONGITUDE
41A-29	39° 30' 10.89"	107° 34' 15.23"
41C-29	39° 30' 17.35"	107° 34' 15.37"
41D-29	39° 30' 20.58"	107° 34' 15.43"
44B-20	39° 30' 26.76"	107° 34' 15.58"
34A-20	39° 30' 23.61"	107° 34' 32.41"
31D-29	39° 30' 20.35"	107° 34' 32.34"
31C-29	39° 30' 17.12"	107° 34' 32.26"
42D-29	39° 30' 07.68"	107° 34' 15.18"
41B-29	39° 30' 14.12"	107° 34' 15.30"
42C-29	39° 30' 04.43"	107° 34' 15.10"
32C-29	39° 30' 04.20"	107° 34' 32.01"
32D-29	39° 30' 07.43"	107° 34' 32.07"
31A-29	39° 30' 10.88"	107° 34' 32.14"
31B-29	39° 30' 13.88"	107° 34' 32.21"

TRI STATE LAND SURVEYING & CONSULTING  
180 NORTH VERNAL AVE. - VERNAL, UTAH 84078  
(435) 781-2501

DATE SURVEYED: 01-05-10	SURVEYED BY: C.D.S.	SHEET 1
DATE DRAWN: 01-19-10	DRAWN BY: F.T.M.	OF 12
REVISED	SCALE: 1" = 1000'	

**BILL BARRETT CORP.**  
**ADDENDUM TO LEGAL PLATS**  
**WELL PAD: (MDP PAD #11)**  
**Section 29, T6S, R91W, 6th P.M.**

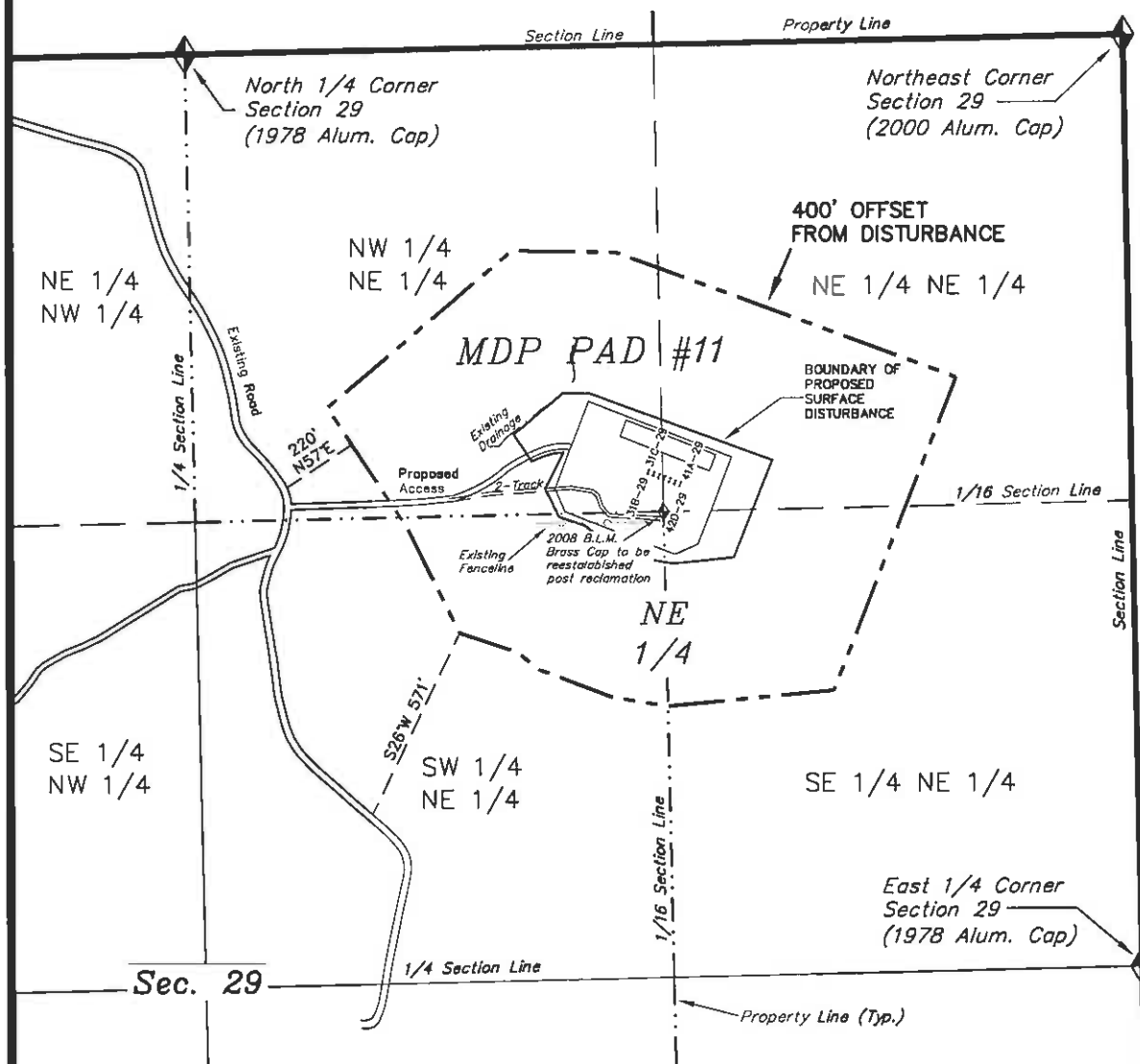
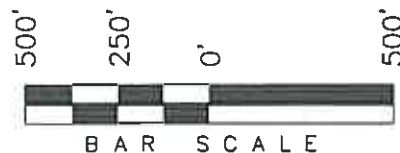

PLANT COMMUNITY (non-crop land)	
<input type="checkbox"/> DISTURBED	<input type="checkbox"/> EVERGREEN FOREST LAND
<input type="checkbox"/> GRASSLAND	<input type="checkbox"/> RANGELAND
<input checked="" type="checkbox"/> SHRUB & BRUSH LAND	<input type="checkbox"/> TIMBER
<input type="checkbox"/> PLAINS DECIDUOUS RIPARIAN	<input type="checkbox"/> RECREATIONAL
<input type="checkbox"/> MOUNTAIN CONIFER RIPARIAN	<input type="checkbox"/> OTHER: (Describe)

SURFACE USE OF THE PROPOSED WELL SITE		
<input type="checkbox"/> CROP LAND	<input checked="" type="checkbox"/> NON-CROP LAND	<input type="checkbox"/> SUBDIVIDED
<input type="checkbox"/> IRRIGATED	<input checked="" type="checkbox"/> RANGELAND	<input type="checkbox"/> INDUSTRIAL
<input type="checkbox"/> DRY LAND	<input type="checkbox"/> TIMBER	<input type="checkbox"/> COMMERCIAL
<input type="checkbox"/> IMPROVED PASTURE	<input type="checkbox"/> RECREATIONAL	<input type="checkbox"/> RESIDENTIAL
<input type="checkbox"/> HAY MEADOW	<input type="checkbox"/> OTHER: (Describe)	
<input type="checkbox"/> CRP		

Distances from Well Heads					
WELL	BUILDING	ABOVE GROUND UTILITY	PUBLIC ROAD	RAILROAD	PROPERTY LINE
41A-29	S16°W 1,080'	S16°W 1,080'	S86°W 1108'	N14°W 18,730'	S31°W 95.50'
41C-29	S16°W 1,080'	S16°W 1,080'	S86°W 1093'	N14°W 18,730'	S21°W 94.20'
41D-29	S16°W 1,080'	S16°W 1,080'	S85°W 1079'	N14°W 18,730'	S11°W 95.50'
44B-20	S16°W 1,080'	S16°W 1,080'	S85°W 1084'	N14°W 18,730'	S02°W 99.50'
34A-20	S16°W 1,080'	S16°W 1,080'	S85°W 1050'	N14°W 18,730'	S01°E 105.40'
31D-29	S16°W 1,080'	S16°W 1,080'	S84°W 1036'	N14°W 18,730'	S01°E 111.50'
31C-29	S16°W 1,080'	S16°W 1,080'	S84°W 1022'	N14°W 18,730'	S01°E 117.80'
42D-29	S16°W 1,080'	S16°W 1,080'	S87°W 1104'	N14°W 18,730'	S32°W 85.70'
41B-29	S16°W 1,080'	S16°W 1,080'	S86°W 1089'	N14°W 18,730'	S21°W 84.20'
42C-29	S16°W 1,080'	S16°W 1,080'	S86°W 1075'	N14°W 18,730'	S10°W 85.70'
32C-29	S16°W 1,080'	S16°W 1,080'	S85°W 1060'	N14°W 18,730'	S00°W 90.10'
32D-29	S16°W 1,080'	S16°W 1,080'	S85°W 1048'	N14°W 18,730'	S01°E 98.10'
31A-29	S16°W 1,080'	S16°W 1,080'	S85°W 1031'	N14°W 18,730'	S01°E 102.30'
31B-29	S16°W 1,080'	S16°W 1,080'	S84°W 1017'	N14°W 18,730'	S01°E 108.40'

SURVEYED BY: C.D.S.	SURVEY DATE: 01-05-10
DRAWN BY: F.T.M.	DATE DRAWN: 01-19-10
SCALE: 1" = 500'	REVISED:

**Tri State**  
**Land Surveying, Inc.**  
 180 NORTH VERNAL AVE. VERNAL, UTAH 84078

SHEET  
 20  
 OF 12

DETAIL MULTI WELL PLAN WELL PAD INTERFERENCE PLAT  
**WELL PAD (MDP PAD #11)**  
 Section 29, T6S, R91W, 6th P.M.



(To Be Filled In) 54804.47		(435) 781-2501 <b>Tri State</b> <i>Land Surveying, Inc.</i> 180 NORTH VERNAL AVE. VERNAL, UTAH 84078		SHEET <b>3a</b> OF 12
SURVEYED BY:	C.D.S.	DATE SURVEYED:	01-05-10	
DRAWN BY:	F.T.M.	DATE DRAWN:	01-19-10	
SCALE:	1" = 50'	REVISED:		

# BILL BARRETT CORP.

## DETAIL MULTI WELL PLAN WELL PAD INTERFERENCE PLAT WELL PAD (MDP PAD #11) Section 29, T6S, R91W, 6th P.M.

### TOP HOLE FOOTAGES

GGU FEDERAL 41A-29-691  
1236' FNL & 1279' FEL  
GGU FEDERAL 41C-29-691  
1230' FNL & 1293' FEL  
GGU FEDERAL 41D-29-691  
1224' FNL & 1308' FEL  
GGU JOLLEY 44B-20-691  
1218' FNL & 1323' FEL  
GGU FEDERAL 34A-20-691  
1212' FNL & 1338' FEL  
GGU FEDERAL 31D-29-691  
1206' FNL & 1353' FEL  
GGU FEDERAL 31C-29-691  
1200' FNL & 1367' FEL  
GGU FEDERAL 42D-29-691  
1246' FNL & 1282' FEL  
GGU FEDERAL 41B-29-691  
1240' FNL & 1367' FEL  
GGU FEDERAL 42C-29-691  
1234' FNL & 1312' FEL  
GGU SWANSON 32C-29-691  
1227' FNL & 1327' FEL  
GGU SWANSON 32D-29-691  
1221' FNL & 1342' FEL  
GGU FEDERAL 31A-29-691  
1215' FNL & 1356' FEL  
GGU FEDERAL 31B-29-691  
1209' FNL & 1371' FEL

### BOTTOM HOLE FOOTAGES

GGU FEDERAL 41A-29-691  
1146' FNL & 664' FEL  
GGU FEDERAL 41C-29-691  
492' FNL & 664' FEL  
GGU FEDERAL 41D-29-691  
165' FNL & 664' FEL  
GGU JOLLEY 44B-20-691  
460' FSL & 666' FEL  
GGU FEDERAL 34A-20-691  
165' FSL & 1990' FEL  
GGU FEDERAL 31D-29-691  
165' FNL & 1990' FEL  
GGU FEDERAL 31C-29-691  
492' FNL & 1990' FEL  
GGU FEDERAL 42D-29-691  
1473' FNL & 664' FEL  
GGU FEDERAL 41B-29-691  
819' FNL & 664' FEL  
GGU FEDERAL 42C-29-691  
1800' FNL & 664' FEL  
GGU SWANSON 32C-29-691  
1800' FNL & 1990' FEL  
GGU SWANSON 32D-29-691  
1473' FNL & 1990' FEL  
GGU FEDERAL 31A-29-691  
1146' FNL & 1990' FEL  
GGU FEDERAL 31B-29-691  
819' FNL & 1990' FEL

### RELATIVE COORDINATES (From top hole to bottom hole)

WELL	NORTH	EAST
41A-29	103'	613'
41C-29	751'	616'
41D-29	1072'	625'
44B-20	1691'	627'
34A-20	1364'	-677'
31D-29	1028'	-656'
31C-29	695'	-636'
42D-29	-215'	623'
41B-29	433'	625'
42C-29	-553'	658'
32C-29	-586'	-652'
32D-29	-265'	-644'
31A-29	56'	-635'
31B-29	378'	-626'

### LATITUDE & LONGITUDE Surface position of Wells (NAD 83)

WELL	LATITUDE	LONGITUDE
41A-29	39° 30' 09.89"	107° 34' 23.05"
41C-29	39° 30' 09.95"	107° 34' 23.24"
41D-29	39° 30' 10.00"	107° 34' 23.43"
44B-20	39° 30' 10.06"	107° 34' 23.62"
34A-20	39° 30' 10.12"	107° 34' 23.81"
31D-29	39° 30' 10.18"	107° 34' 24.00"
31C-29	39° 30' 10.23"	107° 34' 24.19"
42D-29	39° 30' 09.80"	107° 34' 23.10"
41B-29	39° 30' 09.85"	107° 34' 23.29"
42C-29	39° 30' 09.91"	107° 34' 23.48"
32C-29	39° 30' 09.97"	107° 34' 23.67"
32D-29	39° 30' 10.03"	107° 34' 23.86"
31A-29	39° 30' 10.08"	107° 34' 24.05"
31B-29	39° 30' 10.14"	107° 34' 24.24"

### LATITUDE & LONGITUDE Bottom hole position of Wells (NAD 83)

WELL	LATITUDE	LONGITUDE
41A-29	39° 30' 10.89"	107° 34' 15.23"
41C-29	39° 30' 17.35"	107° 34' 15.37"
41D-29	39° 30' 20.58"	107° 34' 15.43"
44B-20	39° 30' 26.76"	107° 34' 15.58"
34A-20	39° 30' 23.61"	107° 34' 32.41"
31D-29	39° 30' 20.35"	107° 34' 32.34"
31C-29	39° 30' 17.12"	107° 34' 32.28"
42D-29	39° 30' 07.66"	107° 34' 15.16"
41B-29	39° 30' 14.12"	107° 34' 15.30"
42C-29	39° 30' 04.43"	107° 34' 15.10"
32C-29	39° 30' 04.20"	107° 34' 32.01"
32D-29	39° 30' 07.43"	107° 34' 32.07"
31A-29	39° 30' 10.66"	107° 34' 32.14"
31B-29	39° 30' 13.89"	107° 34' 32.21"

SURVEYED BY: C.D.S. DATE SURVEYED: 01-05-10  
DRAWN BY: F.T.M. DATE DRAWN: 01-19-10  
SCALE: 1" = 60' REVISED: L.C.S. 06-08-10

Tri State  
Land Surveying, Inc.  
180 NORTH VERNAL AVE. VERNAL, UTAH 84078 (435) 781-2501

SHEET  
3b  
OF 12