

T6S, R91W, 6th P.M.

BILL BARRETT CORP.

GENERAL MUTLI WELL PLAN
SECTION DRILLING MAP
WELL PAD (MDP PAD #11)

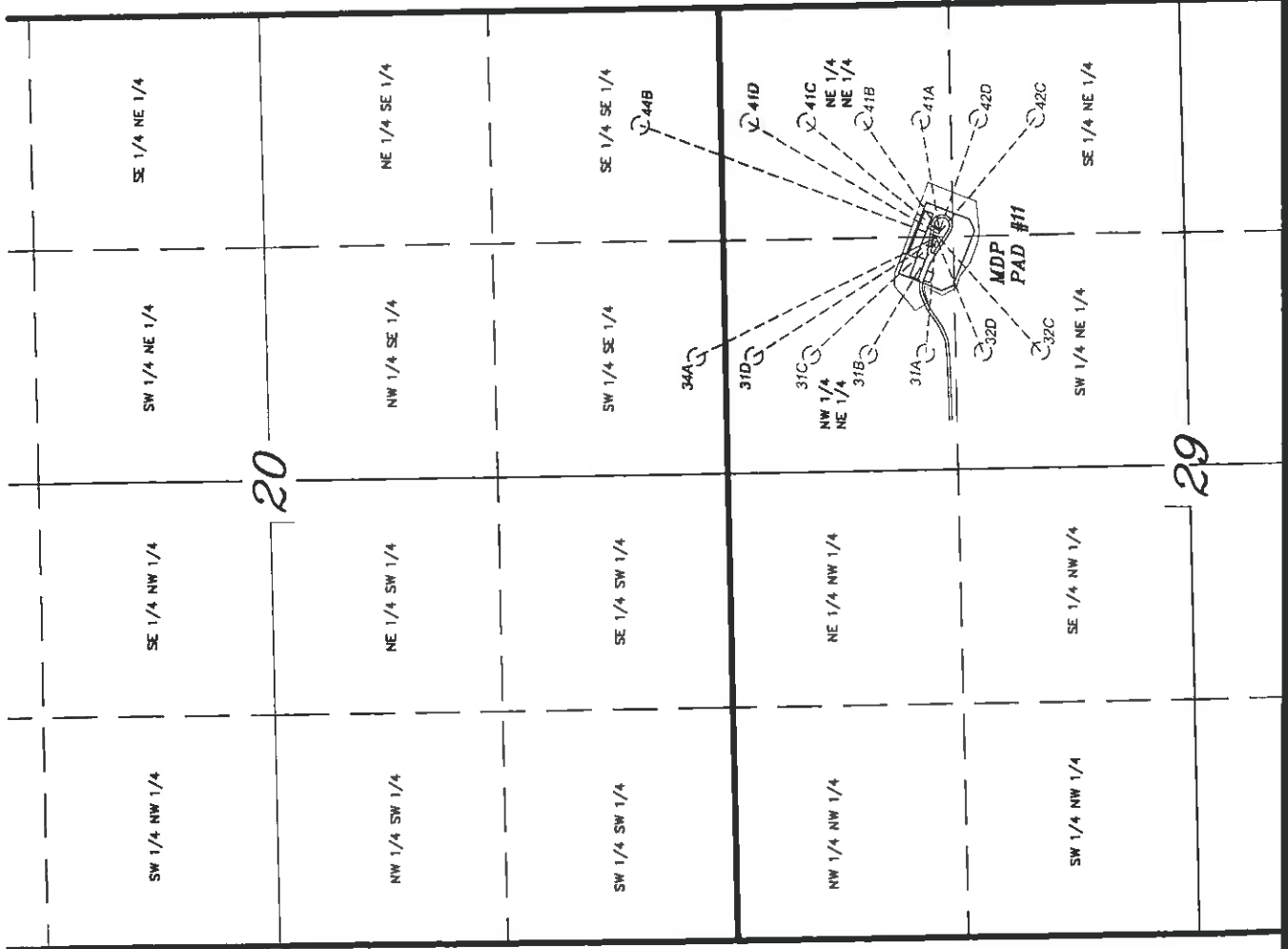

LATITUDE & LONGITUDE Surface position of Wells (NAD 83)		
WELL	LATITUDE	LONGITUDE
41A-29	39° 30' 09.89"	107° 34' 23.05"
41C-29	39° 30' 09.95"	107° 34' 23.24"
41D-29	39° 30' 10.00"	107° 34' 23.43"
44B-20	39° 30' 10.06"	107° 34' 23.62"
34A-20	39° 30' 10.12"	107° 34' 23.81"
31D-29	39° 30' 10.18"	107° 34' 24.00"
31C-29	39° 30' 10.23"	107° 34' 24.19"
42D-29	39° 30' 09.80"	107° 34' 23.10"
41B-29	39° 30' 09.85"	107° 34' 23.29"
42C-29	39° 30' 09.91"	107° 34' 23.48"
32C-29	39° 30' 09.97"	107° 34' 23.67"
32D-29	39° 30' 10.03"	107° 34' 23.86"
31A-29	39° 30' 10.08"	107° 34' 24.05"
31B-29	39° 30' 10.14"	107° 34' 24.24"

LATITUDE & LONGITUDE Bottom hole position of Wells (NAD 83)		
WELL	LATITUDE	LONGITUDE
41A-29	39° 30' 10.89"	107° 34' 15.23"
41C-29	39° 30' 17.35"	107° 34' 15.37"
41D-29	39° 30' 20.58"	107° 34' 15.43"
44B-20	39° 30' 26.76"	107° 34' 15.58"
34A-20	39° 30' 23.61"	107° 34' 32.41"
31D-29	39° 30' 20.35"	107° 34' 32.34"
31C-29	39° 30' 17.12"	107° 34' 32.26"
42D-29	39° 30' 07.68"	107° 34' 15.18"
41B-29	39° 30' 14.12"	107° 34' 15.30"
42C-29	39° 30' 04.43"	107° 34' 15.10"
32C-29	39° 30' 04.20"	107° 34' 32.01"
32D-29	39° 30' 07.43"	107° 34' 32.07"
31A-29	39° 30' 10.88"	107° 34' 32.14"
31B-29	39° 30' 13.88"	107° 34' 32.21"

TRI STATE LAND SURVEYING & CONSULTING
180 NORTH VERNAL AVE. - VERNAL, UTAH 84078
(435) 781-2501

DATE SURVEYED: 01-05-10	SURVEYED BY: C.D.S.	SHEET 1
DATE DRAWN: 01-19-10	DRAWN BY: F.T.M.	OF 12
REVISED	SCALE: 1" = 1000'	

BILL BARRETT CORP.
ADDENDUM TO LEGAL PLATS
WELL PAD: (MDP PAD #11)
Section 29, T6S, R91W, 6th P.M.

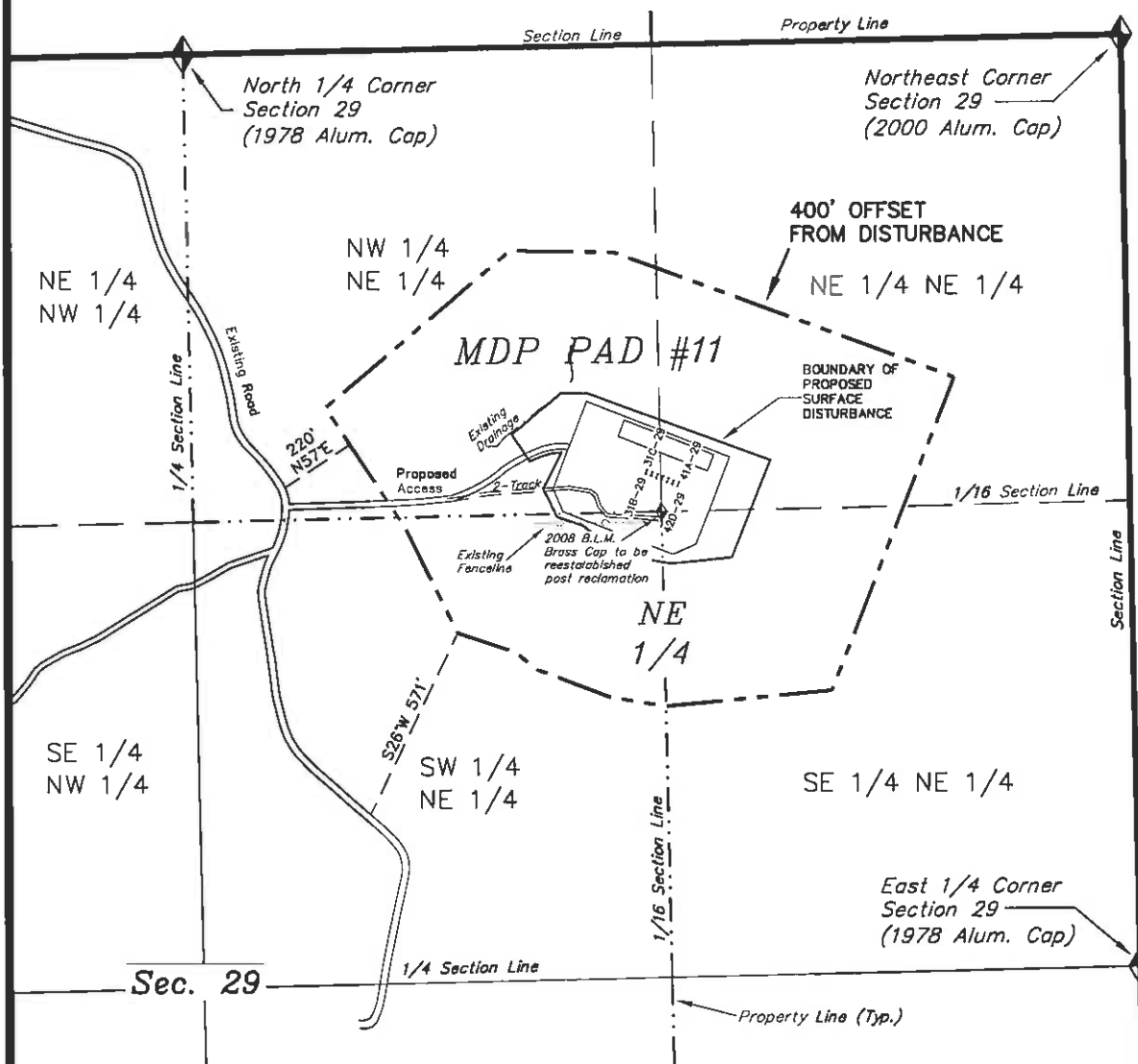
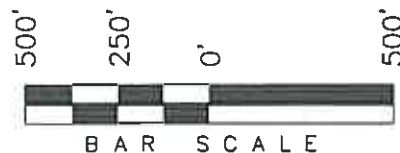

PLANT COMMUNITY (non-crop land)	
<input type="checkbox"/> DISTURBED	<input type="checkbox"/> EVERGREEN FOREST LAND
<input type="checkbox"/> GRASSLAND	<input type="checkbox"/> RANGELAND
<input checked="" type="checkbox"/> SHRUB & BRUSH LAND	<input type="checkbox"/> TIMBER
<input type="checkbox"/> PLAINS DECIDUOUS RIPARIAN	<input type="checkbox"/> RECREATIONAL
<input type="checkbox"/> MOUNTAIN CONIFER RIPARIAN	<input type="checkbox"/> OTHER: (Describe)

SURFACE USE OF THE PROPOSED WELL SITE		
<input type="checkbox"/> CROP LAND	<input checked="" type="checkbox"/> NON-CROP LAND	<input type="checkbox"/> SUBDIVIDED
<input type="checkbox"/> IRRIGATED	<input checked="" type="checkbox"/> RANGELAND	<input type="checkbox"/> INDUSTRIAL
<input type="checkbox"/> DRY LAND	<input type="checkbox"/> TIMBER	<input type="checkbox"/> COMMERCIAL
<input type="checkbox"/> IMPROVED PASTURE	<input type="checkbox"/> RECREATIONAL	<input type="checkbox"/> RESIDENTIAL
<input type="checkbox"/> HAY MEADOW	<input type="checkbox"/> OTHER: (Describe)	
<input type="checkbox"/> CRP		

Distances from Well Heads					
WELL	BUILDING	ABOVE GROUND UTILITY	PUBLIC ROAD	RAILROAD	PROPERTY LINE
41A-29	S16°W 1,080'	S16°W 1,080'	S86°W 1108'	N14°W 18,730'	S31°W 95.50'
41C-29	S16°W 1,080'	S16°W 1,080'	S86°W 1093'	N14°W 18,730'	S21°W 94.20'
41D-29	S16°W 1,080'	S16°W 1,080'	S85°W 1079'	N14°W 18,730'	S11°W 95.50'
44B-20	S16°W 1,080'	S16°W 1,080'	S85°W 1084'	N14°W 18,730'	S02°W 99.50'
34A-20	S16°W 1,080'	S16°W 1,080'	S85°W 1050'	N14°W 18,730'	S01°E 105.40'
31D-29	S16°W 1,080'	S16°W 1,080'	S84°W 1036'	N14°W 18,730'	S01°E 111.50'
31C-29	S16°W 1,080'	S16°W 1,080'	S84°W 1022'	N14°W 18,730'	S01°E 117.80'
42D-29	S16°W 1,080'	S16°W 1,080'	S87°W 1104'	N14°W 18,730'	S32°W 85.70'
41B-29	S16°W 1,080'	S16°W 1,080'	S86°W 1089'	N14°W 18,730'	S21°W 84.20'
42C-29	S16°W 1,080'	S16°W 1,080'	S86°W 1075'	N14°W 18,730'	S10°W 85.70'
32C-29	S16°W 1,080'	S16°W 1,080'	S85°W 1060'	N14°W 18,730'	S00°W 90.10'
32D-29	S16°W 1,080'	S16°W 1,080'	S85°W 1048'	N14°W 18,730'	S01°E 98.10'
31A-29	S16°W 1,080'	S16°W 1,080'	S85°W 1031'	N14°W 18,730'	S01°E 102.30'
31B-29	S16°W 1,080'	S16°W 1,080'	S84°W 1017'	N14°W 18,730'	S01°E 108.40'

SURVEYED BY: C.D.S.	SURVEY DATE: 01-05-10
DRAWN BY: F.T.M.	DATE DRAWN: 01-19-10
SCALE: 1" = 500'	REVISED:

Tri State
Land Surveying, Inc.
 180 NORTH VERNAL AVE. VERNAL, UTAH 84078

SHEET
 20
 OF 12

BILL BARRETT CORP.

DETAIL MULTI WELL PLAN WELL PAD INTERFERENCE PLAT
WELL PAD (MDP PAD #11)
 Section 29, T6S, R91W, 6th P.M.

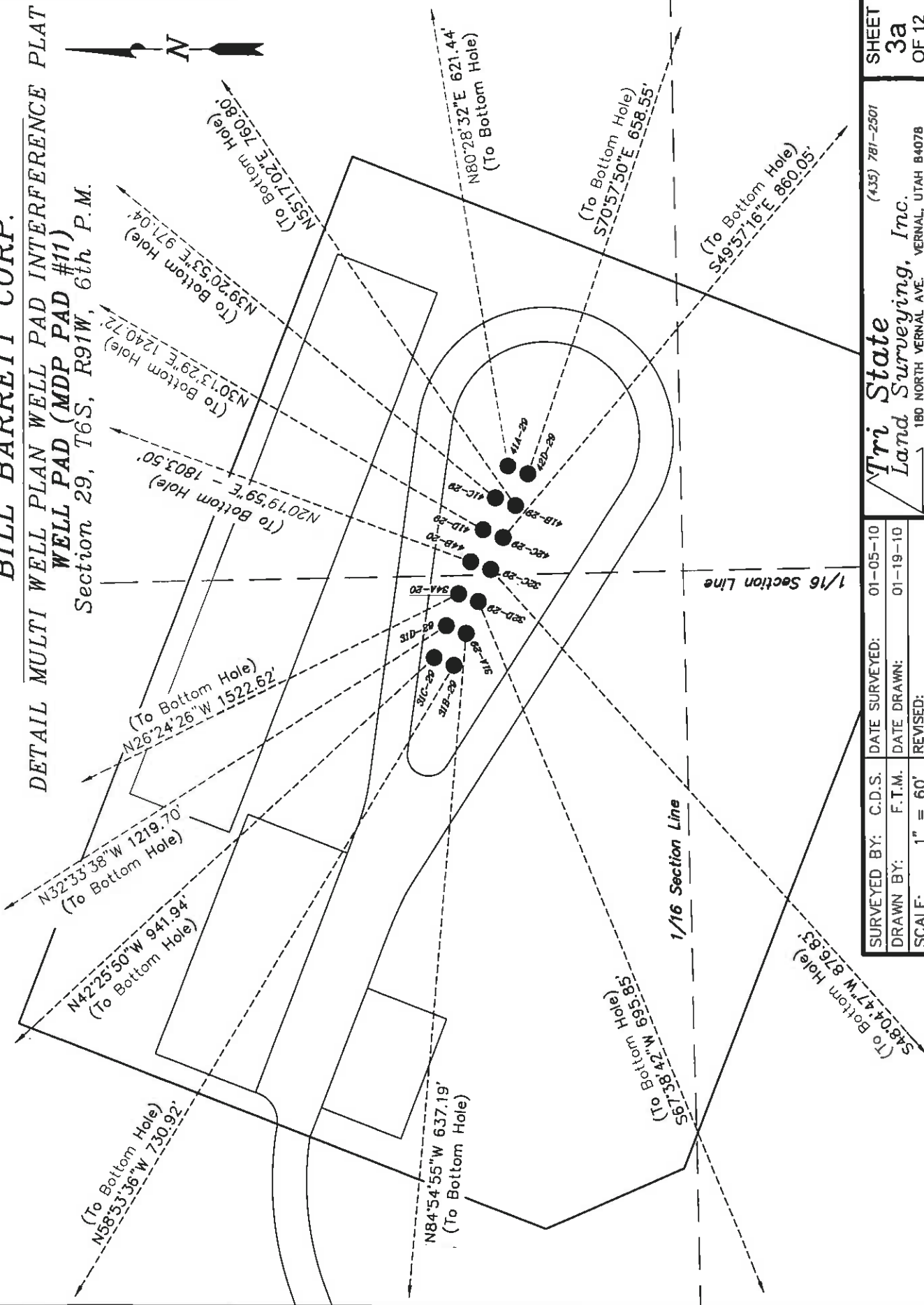
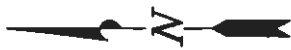

SHEET
3a
 OF 12

Tri State
 Land Surveying, Inc.
 180 NORTH VERNAL AVE. VERNAL, UTAH 84078
 (435) 781-2501

SURVEYED BY: C.D.S.	DATE SURVEYED: 01-05-10
DRAWN BY: F.T.M.	DATE DRAWN: 01-19-10
SCALE: 1" = 60'	REVISED:

(To Bottom Hole)
 S48°04'47"W 876.83'

(To Bottom Hole)
 S65°17'38"42"W 695.85'

(To Bottom Hole)
 N84°54'55"W 637.19'

(To Bottom Hole)
 N58°53'36"W 730.92'

(To Bottom Hole)
 N42°25'50"W 941.94'

(To Bottom Hole)
 N32°33'38"W 1219.70'

(To Bottom Hole)
 N26°24'26"W 1522.62'

(To Bottom Hole)
 N20°19'59"E - 1803.50'

(To Bottom Hole)
 N30°13'29"E 1240.72'

(To Bottom Hole)
 N39°20'53"E 971.04'

(To Bottom Hole)
 N55°17'02"E 760.80'

(To Bottom Hole)
 N80°28'32"E 621.44'

(To Bottom Hole)
 S70°57'50"E 658.55'

(To Bottom Hole)
 S49°57'16"E 860.05'

1/16 Section Line

1/16 Section Line

BILL BARRETT CORP.

DETAIL MULTI WELL PLAN WELL PAD INTERFERENCE PLAT WELL PAD (MDP PAD #11) Section 29, T6S, R91W, 6th P.M.

TOP HOLE FOOTAGES

GGU FEDERAL 41A-29-691
1236' FNL & 1279' FEL
GGU FEDERAL 41C-29-691
1230' FNL & 1293' FEL
GGU FEDERAL 41D-29-691
1224' FNL & 1308' FEL
GGU JOLLEY 44B-20-691
1218' FNL & 1323' FEL
GGU FEDERAL 34A-20-691
1212' FNL & 1338' FEL
GGU FEDERAL 31D-29-691
1206' FNL & 1353' FEL
GGU FEDERAL 31C-29-691
1200' FNL & 1367' FEL
GGU FEDERAL 42D-29-691
1246' FNL & 1282' FEL
GGU FEDERAL 41B-29-691
1240' FNL & 1367' FEL
GGU FEDERAL 42C-29-691
1234' FNL & 1312' FEL
GGU SWANSON 32C-29-691
1227' FNL & 1327' FEL
GGU SWANSON 32D-29-691
1221' FNL & 1342' FEL
GGU FEDERAL 31A-29-691
1215' FNL & 1356' FEL
GGU FEDERAL 31B-29-691
1209' FNL & 1371' FEL

BOTTOM HOLE FOOTAGES

GGU FEDERAL 41A-29-691
1146' FNL & 664' FEL
GGU FEDERAL 41C-29-691
492' FNL & 664' FEL
GGU FEDERAL 41D-29-691
165' FNL & 664' FEL
GGU JOLLEY 44B-20-691
460' FSL & 666' FEL
GGU FEDERAL 34A-20-691
165' FSL & 1990' FEL
GGU FEDERAL 31D-29-691
165' FNL & 1990' FEL
GGU FEDERAL 31C-29-691
492' FNL & 1990' FEL
GGU FEDERAL 42D-29-691
1473' FNL & 664' FEL
GGU FEDERAL 41B-29-691
819' FNL & 664' FEL
GGU FEDERAL 42C-29-691
1800' FNL & 664' FEL
GGU SWANSON 32C-29-691
1800' FNL & 1990' FEL
GGU SWANSON 32D-29-691
1473' FNL & 1990' FEL
GGU FEDERAL 31A-29-691
1146' FNL & 1990' FEL
GGU FEDERAL 31B-29-691
819' FNL & 1990' FEL

RELATIVE COORDINATES (From top hole to bottom hole)

WELL	NORTH	EAST
41A-29	103'	613'
41C-29	751'	616'
41D-29	1072'	625'
44B-20	1691'	627'
34A-20	1364'	-677'
31D-29	1028'	-656'
31C-29	695'	-636'
42D-29	-215'	623'
41B-29	433'	625'
42C-29	-553'	658'
32C-29	-586'	-652'
32D-29	-265'	-644'
31A-29	56'	-635'
31B-29	378'	-626'

LATITUDE & LONGITUDE Surface position of Wells (NAD 83)

WELL	LATITUDE	LONGITUDE
41A-29	39° 30' 09.89"	107° 34' 23.05"
41C-29	39° 30' 09.95"	107° 34' 23.24"
41D-29	39° 30' 10.00"	107° 34' 23.43"
44B-20	39° 30' 10.06"	107° 34' 23.62"
34A-20	39° 30' 10.12"	107° 34' 23.81"
31D-29	39° 30' 10.18"	107° 34' 24.00"
31C-29	39° 30' 10.23"	107° 34' 24.19"
42D-29	39° 30' 09.80"	107° 34' 23.10"
41B-29	39° 30' 09.85"	107° 34' 23.29"
42C-29	39° 30' 09.91"	107° 34' 23.48"
32C-29	39° 30' 09.97"	107° 34' 23.67"
32D-29	39° 30' 10.03"	107° 34' 23.86"
31A-29	39° 30' 10.08"	107° 34' 24.05"
31B-29	39° 30' 10.14"	107° 34' 24.24"

LATITUDE & LONGITUDE Bottom hole position of Wells (NAD 83)

WELL	LATITUDE	LONGITUDE
41A-29	39° 30' 10.89"	107° 34' 15.23"
41C-29	39° 30' 17.35"	107° 34' 15.37"
41D-29	39° 30' 20.58"	107° 34' 15.43"
44B-20	39° 30' 26.76"	107° 34' 15.58"
34A-20	39° 30' 23.61"	107° 34' 32.41"
31D-29	39° 30' 20.35"	107° 34' 32.34"
31C-29	39° 30' 17.12"	107° 34' 32.28"
42D-29	39° 30' 07.66"	107° 34' 15.16"
41B-29	39° 30' 14.12"	107° 34' 15.30"
42C-29	39° 30' 04.43"	107° 34' 15.10"
32C-29	39° 30' 04.20"	107° 34' 32.01"
32D-29	39° 30' 07.43"	107° 34' 32.07"
31A-29	39° 30' 10.66"	107° 34' 32.14"
31B-29	39° 30' 13.89"	107° 34' 32.21"

SURVEYED BY: C.D.S. DATE SURVEYED: 01-05-10
DRAWN BY: F.T.M. DATE DRAWN: 01-19-10
SCALE: 1" = 60' REVISED: L.C.S. 06-08-10

Tri State
Land Surveying, Inc.
180 NORTH VERNAL AVE. VERNAL, UTAH 84078
(435) 781-2501

SHEET
3b
OF 12