

**T6S, R91W, 6th P.M.**

**BILL BARRETT CORP.**

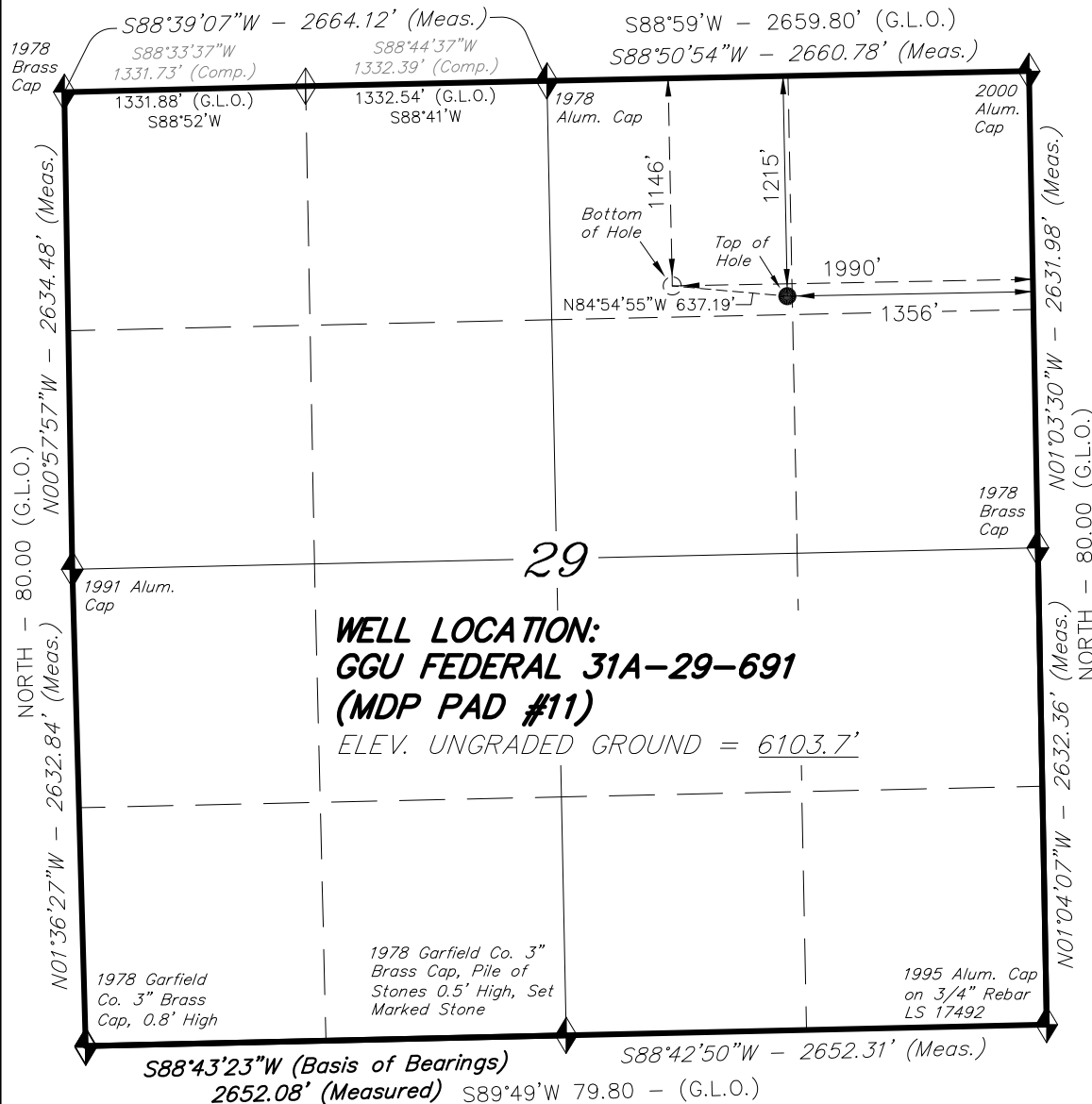

WELL LOCATION, GGU FEDERAL 31A-29-691 (MDP PAD #11), LOCATED AS SHOWN IN THE NW 1/4 NE 1/4 OF SECTION 29, T6S, R91W, 6th P.M. GARFIELD COUNTY, COLORADO.



**NOTES:**

1. Well footages are measured at right angles to the Section Lines.
2. Bearings are based on Global Positioning Satellite observations.
3. G.P.S. Operator: D. Slauch, (PDOP) = 2.2

**IMPROVEMENT NOTE:**

See addendum to legal plat (sheet 2o) for existing improvements within 400' of the proposed well head.

THIS IS TO CERTIFY THAT THE ABOVE PLAT WAS PREPARED FROM FIELD NOTES AND SURVEYS MADE BY ME OR UNDER MY SUPERVISION. THE LOCATION HAS BEEN STAKED ON THE GROUND AND SHOWN ON THE PLAT, AND THAT THE SAME IS TRUE AND CORRECT TO THE BEST OF MY KNOWLEDGE AND BELIEF.

**STACY W. STEWART**  
# 30125  
REGISTERED LAND SURVEYOR  
REGISTRATION # 30125  
STATE OF COLORADO

**NAD 83 (SURFACE LOCATION)**

LATITUDE = 39°30'10.08"  
(39.502801)  
LONGITUDE = 107°34'24.05"  
(107.573346)

**TRI STATE LAND SURVEYING & CONSULTING**

180 NORTH VERNAL AVE. - VERNAL, UTAH 84078  
(435) 781-2501

DATE SURVEYED: 01-05-10	SURVEYED BY: C.D.S.	SHEET 2m OF 12
DATE DRAWN: 01-17-10	DRAWN BY: F.T.M.	
REVISED:	SCALE: 1" = 1000'	

◆ = SECTION CORNERS LOCATED

Basis of elevation is the Rifle 2 Triangulation Station. 39°31'53.80" N Lat. & 107°47'07.78" W Long. (NAD 83). Elevation = 5323.1' (NAVD88).