

# T6S, R91W, 6th P.M.

**BILL BARRETT CORP.**

WELL LOCATION, GGU JOLLEY 44B-20-691  
(MDP PAD #11), LOCATED AS SHOWN IN THE  
NE 1/4 NE 1/4 OF SECTION 29, T6S, R91W,  
6th P.M. GARFIELD COUNTY, COLORADO.

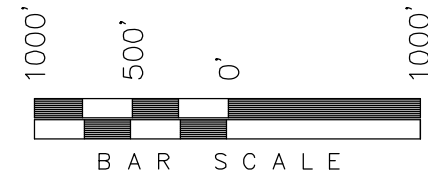

## NOTES:

1. Well footages are measured at right angles to the Section Lines.
2. Bearings are based on Global Positioning Satellite observations.
3. G.P.S. Operator: D. Slauch, (PDOP) = 2.2

## IMPROVEMENT NOTE:

See addendum to legal plat (sheet 2o) for existing improvements within 400' of the proposed well head.

THIS IS TO CERTIFY THAT THE ABOVE PLAT WAS PREPARED FROM FIELD NOTES AND SURVEYS MADE BY ME OR UNDER MY SUPERVISION. THE LOCATION HAS BEEN STAKED ON THE GROUND AS SHOWN ON THE PLAT, AND THAT THE SAME ARE TRUE AND CORRECT TO THE BEST OF MY KNOWLEDGE AND BELIEF.

*[Signature]*  
# 30125  
REGISTERED LAND SURVEYOR  
REGISTRATION # 30125  
STATE OF COLORADO

## TRI STATE LAND SURVEYING & CONSULTING

180 NORTH VERNAL AVE. — VERNAL, UTAH 84078  
(435) 781-2501

DATE SURVEYED: 01-05-10	SURVEYED BY: C.D.S.	SHEET 2d OF 12
DATE DRAWN: 01-17-10	DRAWN BY: F.T.M.	
REVISED: L.C.S. 06-08-10	SCALE: 1" = 1000'	

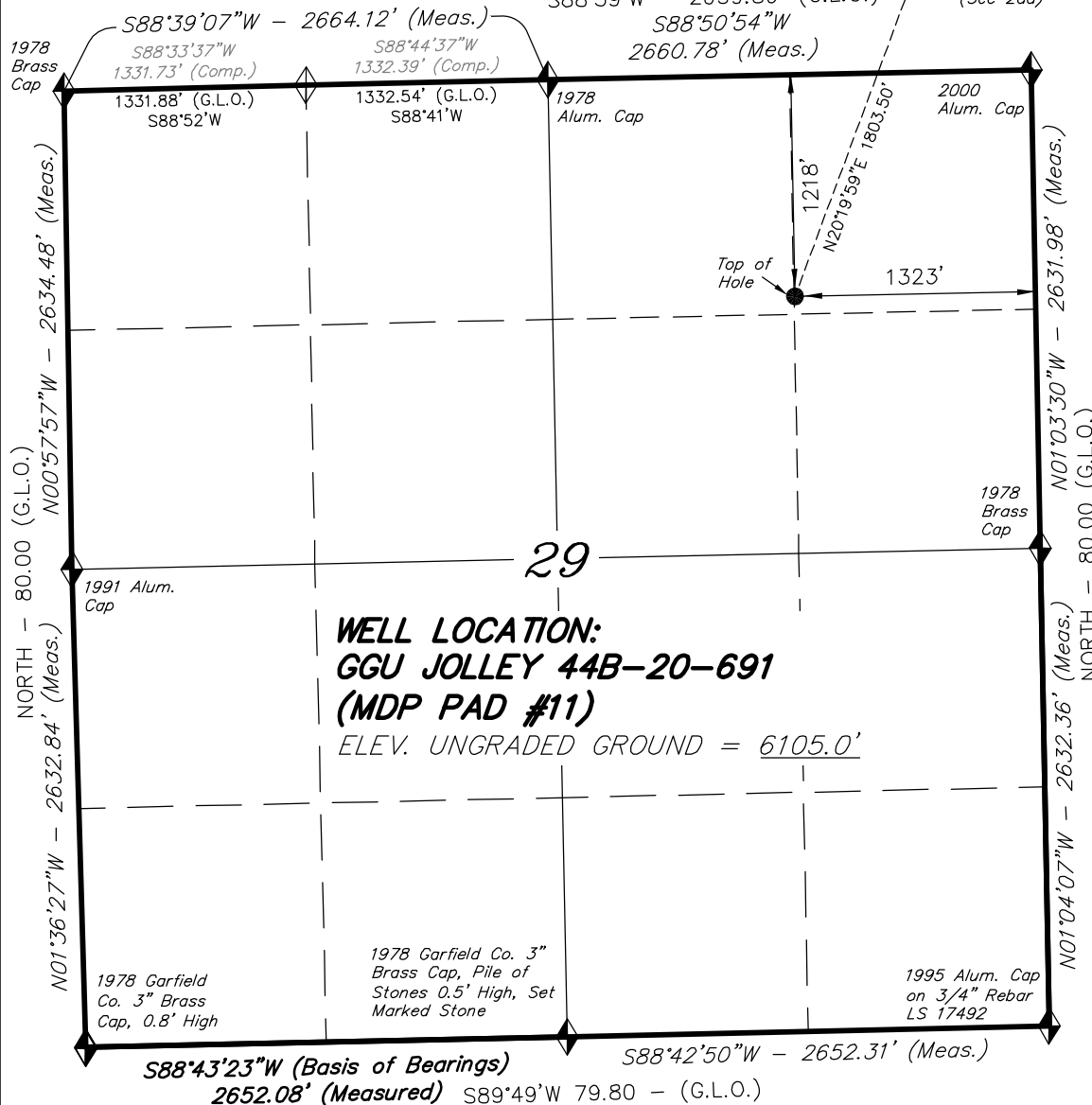

## NAD 83 (SURFACE LOCATION)

LATITUDE = 39°30'10.06"  
(39.502795)

LONGITUDE = 107°34'23.62"  
(107.573228)

◆ = SECTION CORNERS LOCATED

Basis of elevation is the Rifle 2 Triangulation Station. 39°31'53.80" N Lat. & 107°47'07.78" W Long. (NAD 83). Elevation = 5323.1' (NAVD88).

*T6S, R91W, 6th P.M.*

*BILL BARRETT CORP.*

TARGET BOTTOM HOLE, GGU JOLLEY  
44B-20-691 (MDP PAD #11), LOCATED  
AS SHOWN IN THE SE 1/4 SE 1/4 OF  
SECTION 20, T6S, R91W, 6th P.M.,  
GARFIELD COUNTY, COLORADO.



IMPROVEMENT NOTE:

See addendum to legal plat (sheet 2o) for existing improvements within 400' of the proposed well head.

THIS IS TO CERTIFY THAT THE ABOVE PLAT WAS  
PREPARED FROM FIELD NOTES OF \_\_\_\_\_ SURVEYS  
MADE BY ME OR UNDER MY SUPERVISION. THE LOCATION  
HAS BEEN STAKED ON THE GROUND AS SHOWN ON THE  
PLAT, AND THAT THE SAME ARE TRUE AND CORRECT  
TO THE BEST OF MY KNOWLEDGE AND BELIEF.

REGISTERED LAND SURVEYOR  
REGISTRATION NO. 30125  
STATE OF COLORADO

**TRI STATE LAND SURVEYING & CONSULTING**

180 NORTH VERNAL AVE. - VERNAL, UTAH 84078  
(435) 781-2501

DATE SURVEYED:  
01-05-10

SURVEYED BY: C.D.S.

SHEET

DATE DRAWN:  
01-17-10

DRAWN BY: F.T.M.

2dd

REVISED:  
L.C.S. 06-08-10

SCALE: 1" = 1000'

OF 12

