

Contract Surveyors, Ltd. of Denver, Colorado has in accordance with a request from Steven Wolfe for Bonanza Creek Energy Operating Company, LLC, determined the location of the vertical ANTELOPE 18 C to be 1436' FSL & 1425' FWL Section 18, Township 5 North, Range 62 West of the 6th Principal Meridian, Weld County, State of Colorado. The surface elevation at this point is 4598 feet above m.s.l. Improvements within 400 feet of the location include: abandoned hog sheds 183' south and 373' east, over head power lines 236' west, gravel roads 274' west & 154' south, a windmill and stock tank are 400' west-southwest.

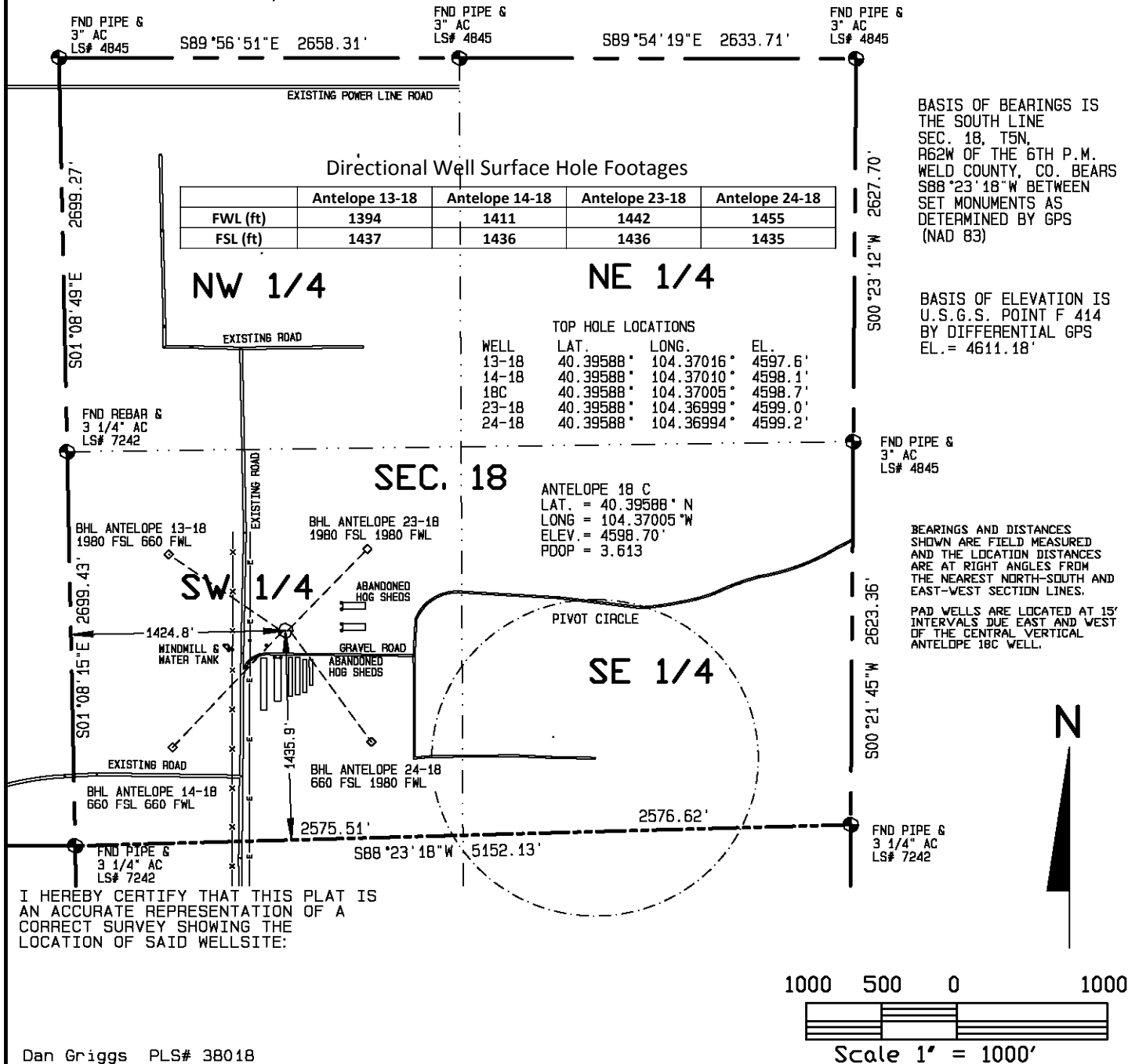

Dan Griggs PLS# 38018

CONTRACT SURVEYORS, LTD.
 COMPLETE SURVEYING AND GLOBAL POSITIONING

2133 SOUTH BELLAIRE STREET #14
 DENVER COLORADO 80222
 (303) 756-3695



CSL# 10104-11

DATE OF FIELD WORK:
 27 MAY, 2010

DATE OF DRAWING:
 1 JUNE, 2010

ANTELOPE 18 C PAD LOCATION

SE 1/4, SW 1/4 SEC. 18, T5N, R62W

BONANAZA CREEK ENERGY OPERATING COMPANY, LLC

WELD COUNTY, COLORADO