



LSWD #1

IMPROVEMENTS

LOCATION
NW $\frac{1}{4}$ SEC 18, T 3N, R 64W.

RECEIVED

MAR 24 2009

COGCC

COUNTY ROAD 34

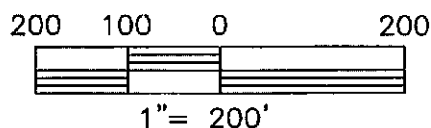
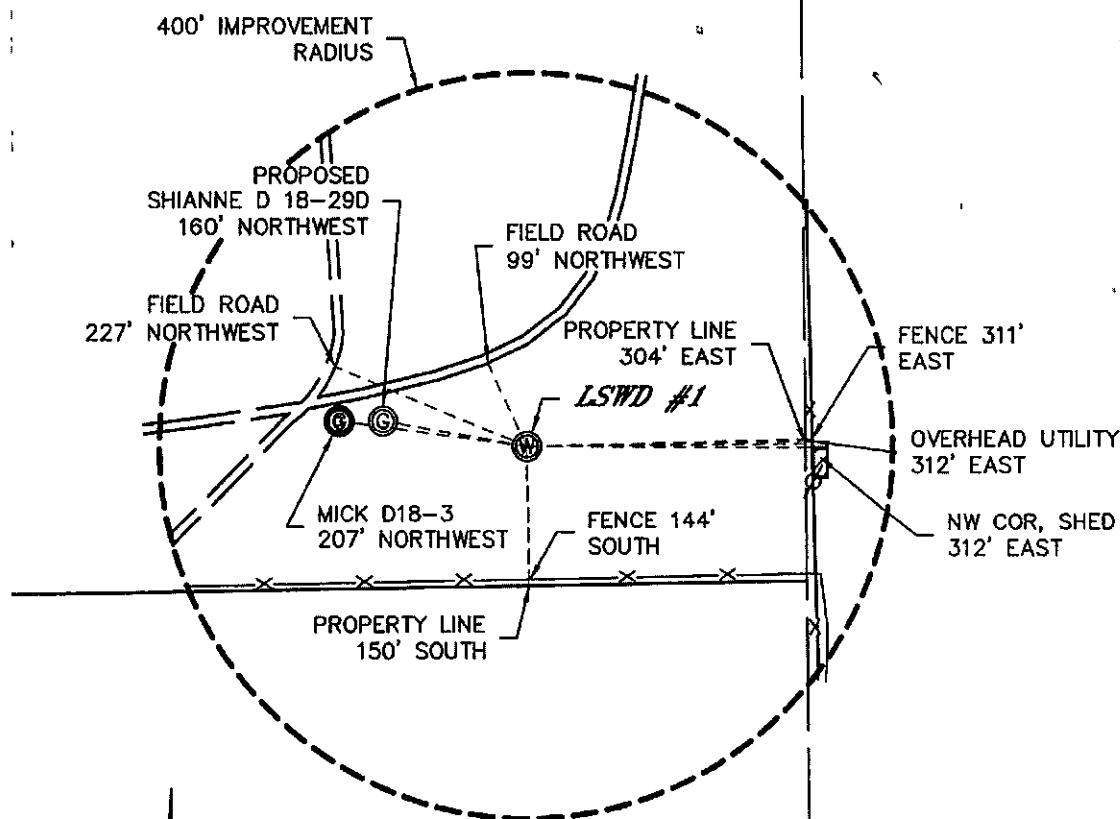

KING SURVEYORS, INC.

650 E Garden Drive | Windsor, Colorado 80550

phone (970) 686-5011 | fax (970) 686-5821

www.kingsurveyors.com

PROJECT NO: 2008433

DATE: 2-5-09

CLIENT: J+M ENERGY

DWG: 2008433WELL dwg

FIELD OPERATOR: DALLAS NIELSEN

DATE OF WORK: 2-4-09