

TOPOGRAPHIC MAP

FOR WELL GARDNER TRUSTS 21-20 LOCATED IN SECTION 20, TOWNSHIP 2
NORTH, RANGE 46 WEST OF THE 6TH P.M., YUMA COUNTY, COLORADO.

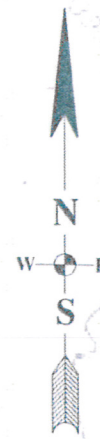
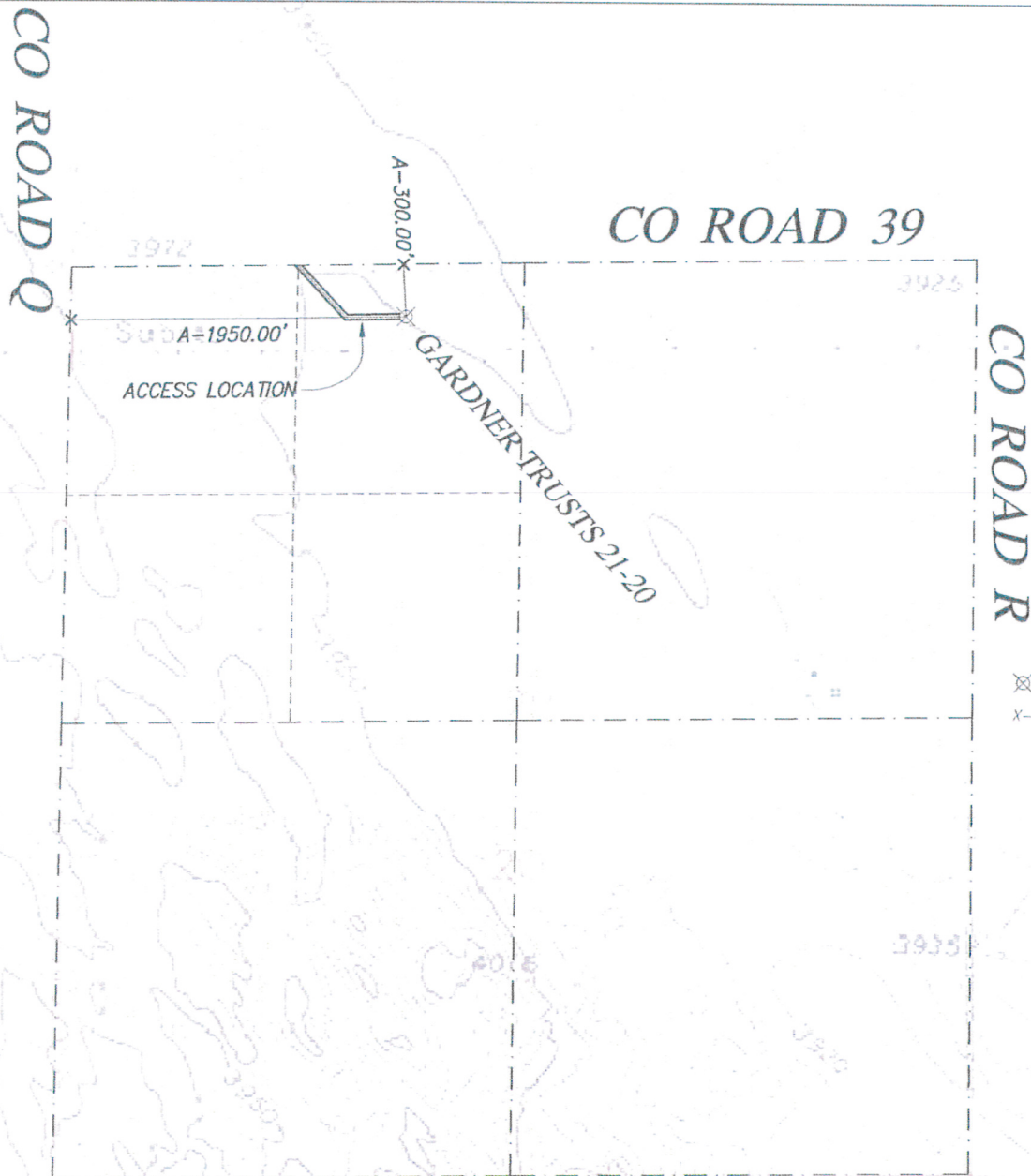

SCALE 1" = 1000'

LEGEND

- ⊗ PROPOSED WELL LOCATION
X- TEMPORARY POINT



DICKINSON LAND SURVEYORS, INC.
NEBRASKA AND COLORADO CERTIFIED
406 WEST 3rd STREET, OGALLALA, NEBRASKA 69153
OFFICE: 308-284-8440 www.dickinsonlandsurveyors.com

NOTE: THIS IS NOT A LAND SURVEY PLAT

0' 1000' 2000' 3000'

