

T1N, R98W, 6th P.M.

BOPCO, L.P.

WELL LOCATION, YCF 33-43-3355, LOCATED AS SHOWN IN THE NE 1/4 SE 1/4 OF SECTION 33, T1N, R98W, 6th P.M. RIO BLANCO COUNTY, COLORADO.

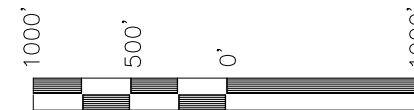

SCALE

NOTES:

1. Well footages are measured at right angles to the Section Lines.
2. G.L.O. distances are shown in feet or chains. 1 chain = 66 feet.
3. Bearings are based on Global Positioning Satellite observations.
4. The Bottom of hole bears N88°44'32"W 1533.15' from the Surface Position.
5. BASIS OF ELEVATION IS A SPOT ELEVATION AT A ROAD INTERSECTION LOCATED IN THE SW 1/4 NE 1/4 OF SECTION 32, T1N, R98W, 6th P.M. THE ELEVATION OF THIS ROAD INTERSECTION IS MARKED ON THE BARCUS CREEK 7.5 MIN. QUADRANGLE AS BEING 6727'.

THIS IS TO CERTIFY THAT THE ABOVE PLAT WAS PREPARED FROM FIELD NOTES OF ACTUAL SURVEYS MADE BY ME OR UNDER MY SUPERVISION AND THAT THE SAME ARE TRUE AND CORRECT TO THE BEST OF MY KNOWLEDGE AND BELIEF.

REGISTERED LAND SURVEYOR
REGISTRATION NO. 17181
STATE OF COLORADO

Kelly R. Kay
37982

TIMBERLINE

ENGINEERING & LAND SURVEYING, INC.

38 WEST 100 NORTH - VERNAL, UTAH 84078

(435) 789-1365

DATE SURVEYED: 12-12-07	SURVEYED BY: B.J.S.	SHEET 2a OF 10
DATE DRAWN: 12-13-07	DRAWN BY: M.W.W.	
SCALE: 1" = 1000'	Date Last Revised: 04-22-10 M.W.W.	

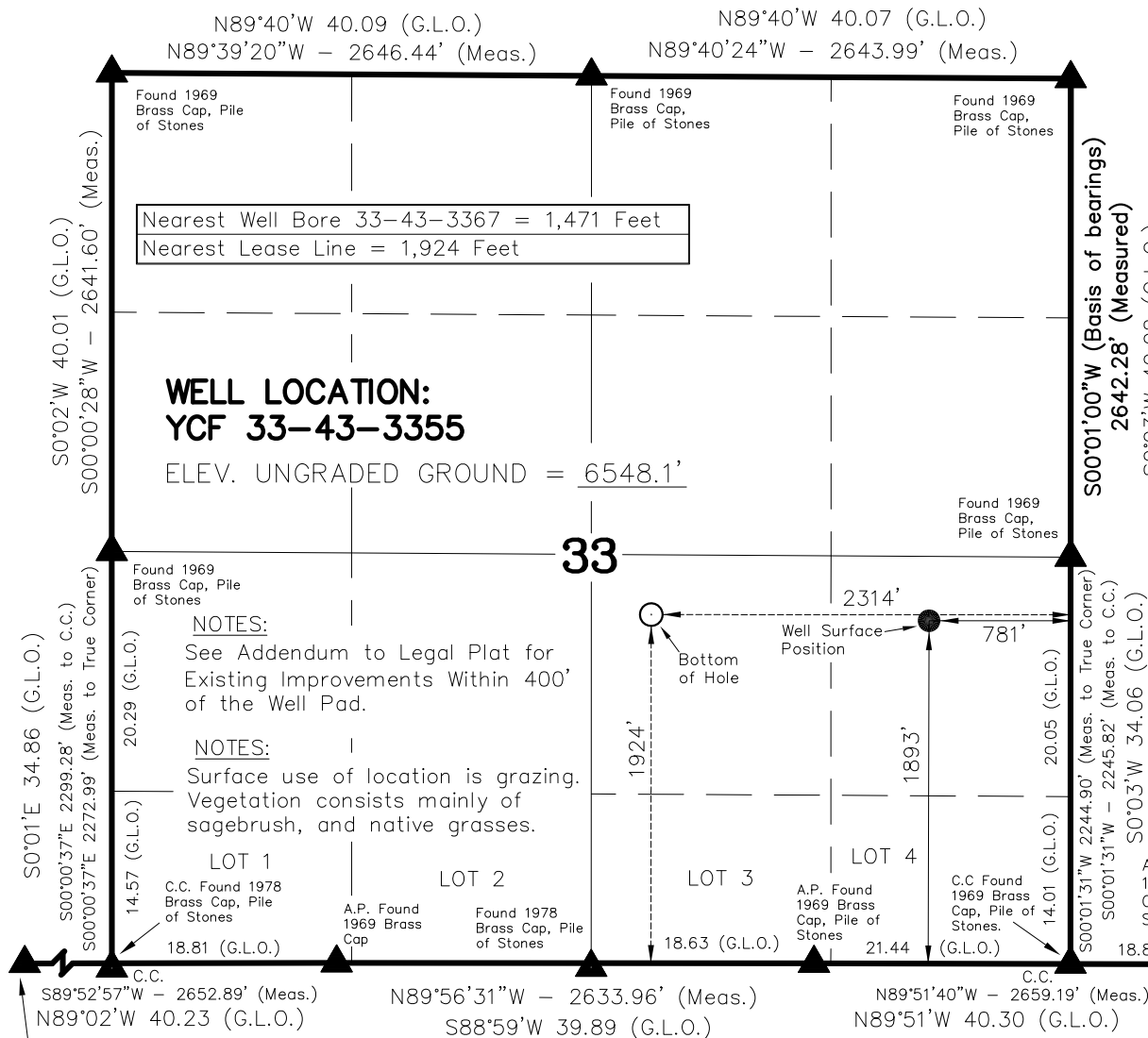

Nearest Well Bore 33-43-3367 = 1,471 Feet
Nearest Lease Line = 1,924 Feet

**WELL LOCATION:
YCF 33-43-3355**

ELEV. UNGRADED GROUND = 6548.1'

NOTES:

See Addendum to Legal Plat for Existing Improvements Within 400' of the Well Pad.

NOTES:

Surface use of location is grazing. Vegetation consists mainly of sagebrush, and native grasses.

LOT 1

C.C. Found 1978 Brass Cap, Pile of Stones
18.81 (G.L.O.)

LOT 2

A.P. Found 1969 Brass Cap

Found 1978 Brass Cap, Pile of Stones

LOT 3

A.P. Found 1969 Brass Cap, Pile of Stones

C.C. Found 1969 Brass Cap, Pile of Stones
21.44 (G.L.O.)

LOT 4

C.C. Found 1969 Brass Cap, Pile of Stones
14.01 (G.L.O.)

YCF 33-43-3355

(Bottom Hole) NAD 83

LATITUDE = 40.01088°N
(40° 00' 39.16"N)
LONGITUDE = 108.39537°W
(108° 23' 43.34"W)

YCF 33-43-3355

(Proposed Well Head) NAD 83

LATITUDE = 40.01079°N
(40° 00' 38.83"N)
LONGITUDE = 108.38990°W
(108° 23' 23.65"W)

Operator: Brock Slauch / PDOP = 3.0

▲ = SECTION CORNERS LOCATED

BOPCO, L.P.

ADDENDUM TO LEGAL PLAT

YCF 33-43-1, YCF 33-43-3373, YCF 33-43-3415,
YCF 33-43-3355, YCF 33-43-3357 & YCF 33-43-3377

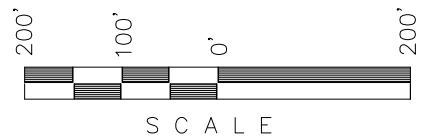
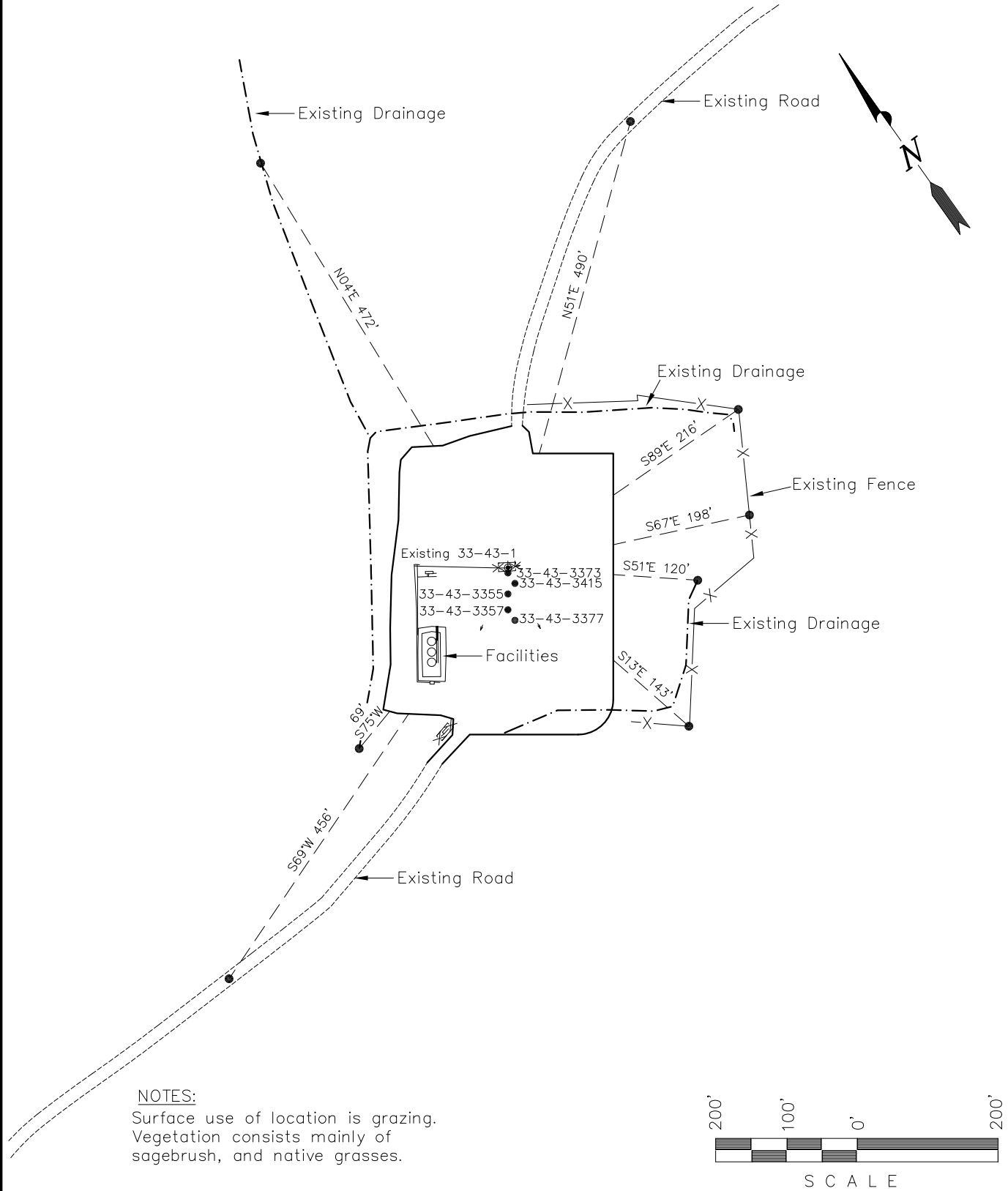

Section 33, T1N, R98W, 6th P.M.		Qtr/Qtr Location: NE SE (Surface)	
Date Surveyed: 12-10-07	Date Drawn: 04-17-08	Date Last Revision: 04-22-10 M.W.W.	Timberline Engineering & Land Surveying, Inc. 209 NORTH 300 WEST VERNAL, UTAH 84078 (435) 789-1365
Surveyed By: B.J.S.	Drawn By: M.W.W.	Scale: 1" = 200'	

SHEET
2b
OF 10