

Access Road Map

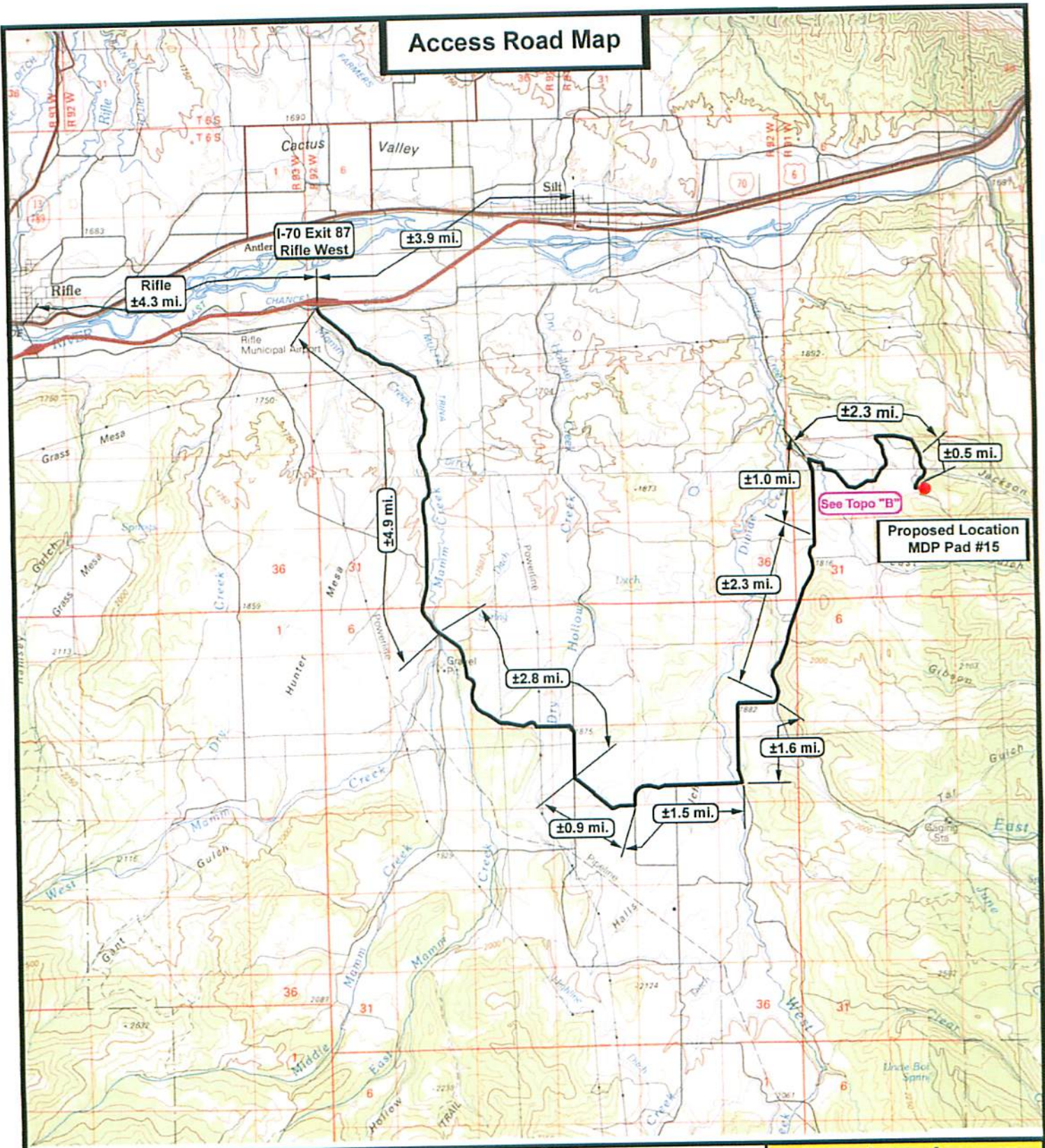

MDP Pad #15
SEC. 29, T6S, R91W, 6th P.M.



Tri-State
Land Surveying Inc.
 (435) 781-2501
 180 North Vernal Ave. Vernal, Utah 84078

SCALE: 1 = 100,000
DRAWN BY: JAS
DATE: 10-30-2009

Legend
 Existing Road
 Proposed Access

TOPOGRAPHIC MAP
"A"
SHEET 9
 OF 12

Access Road Map

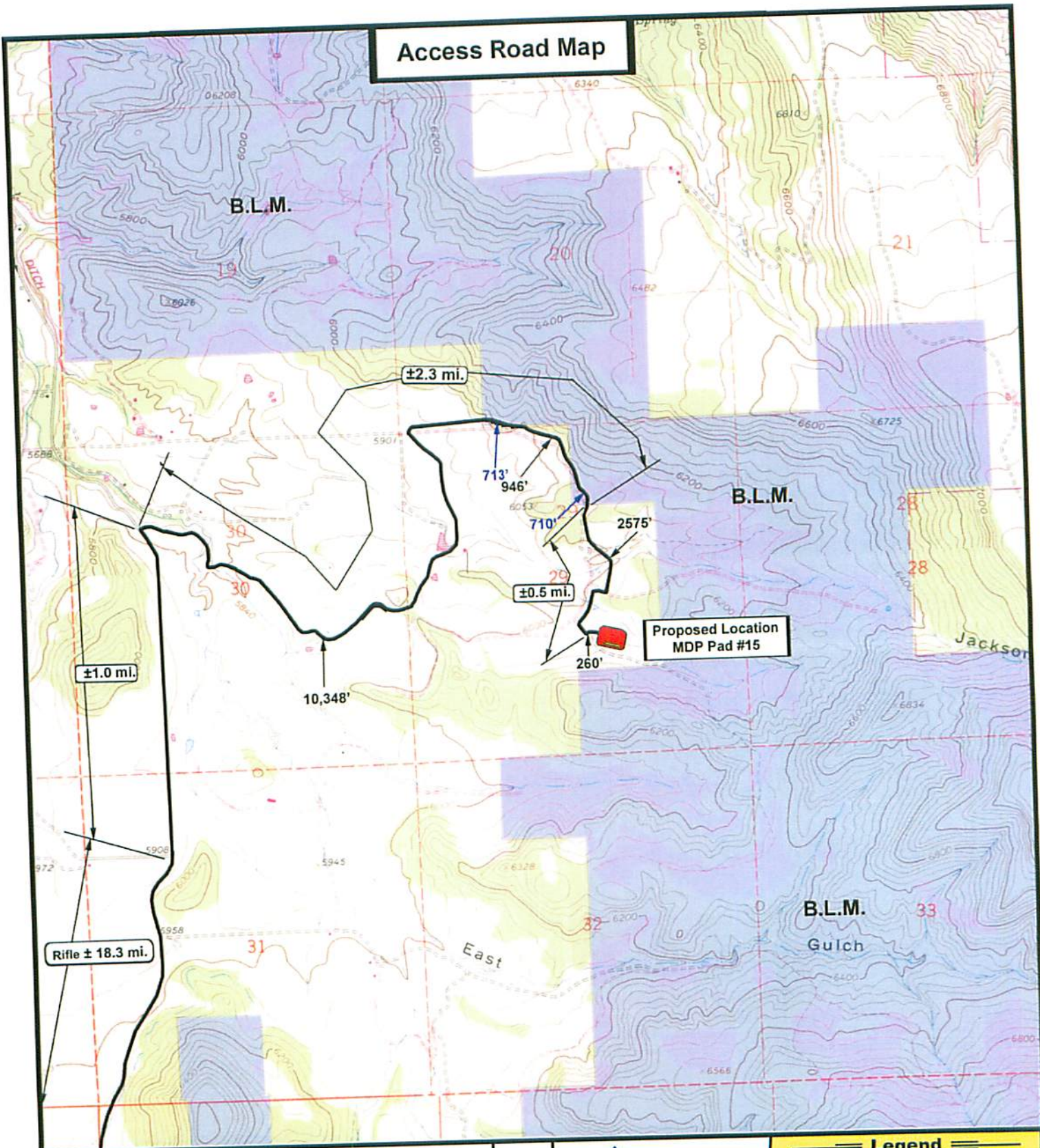

MDP Pad #15
SEC. 29, T6S, R91W, 6th P.M.



Tri-State
Land Surveying Inc.
 (435) 781-2501
 180 North Vernal Ave. Vernal, Utah 84078

SCALE: 1" = 2,000'
DRAWN BY: JAS
DATE: 04-07-2010

Legend

- Existing Road
- Proposed Access
- Existing Two-Track

TOPOGRAPHIC MAP

"B"

SHEET
10
OF 12