

**T6S, R91W, 6th P.M.**

**BILL BARRETT CORP.**

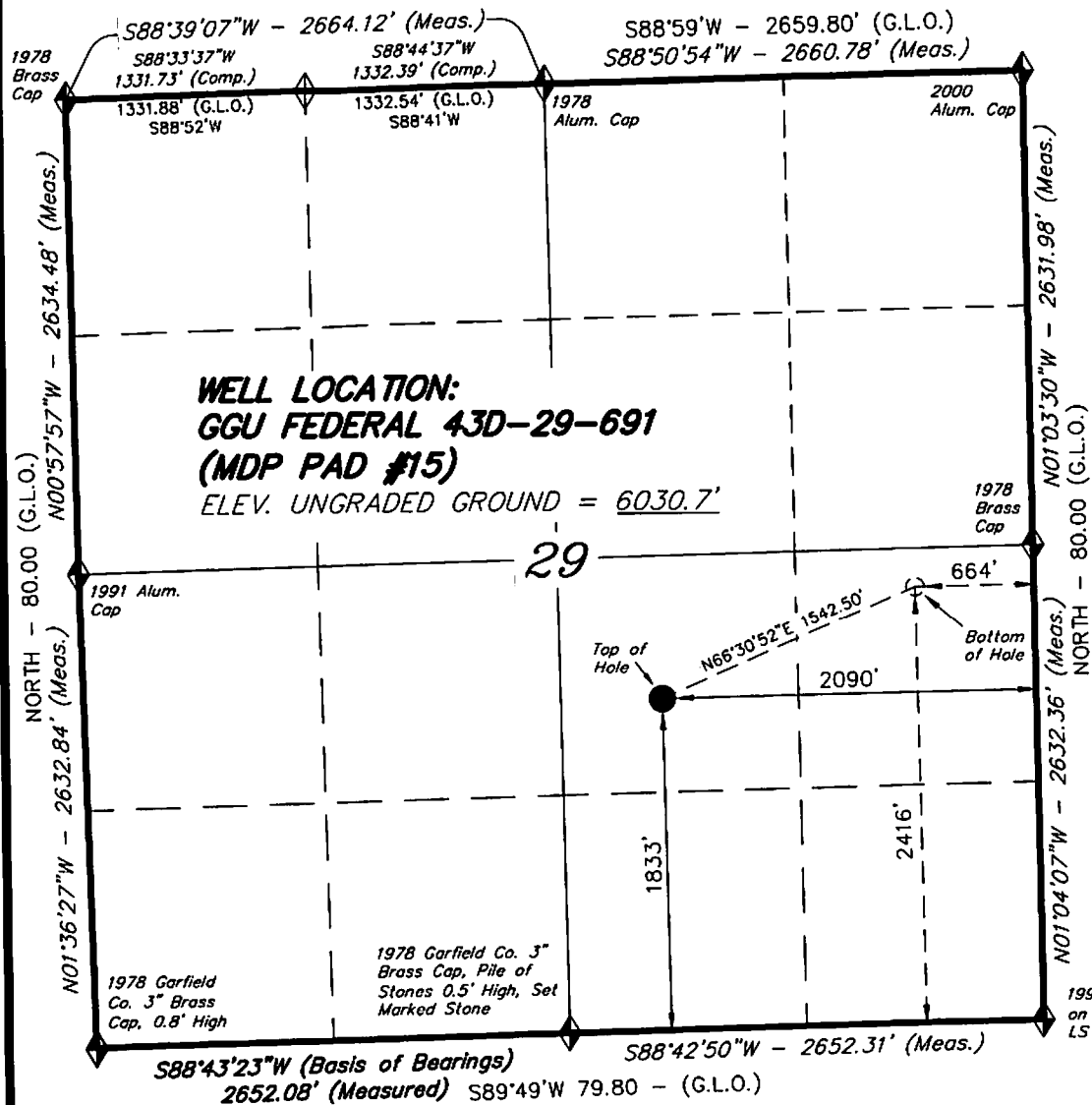

WELL LOCATION, GGU FEDERAL 43D-29-691 (MDP PAD #15), LOCATED AS SHOWN IN THE NW 1/4 SE 1/4 OF SECTION 29, T6S, R91W, 6th P.M. GARFIELD COUNTY, COLORADO.

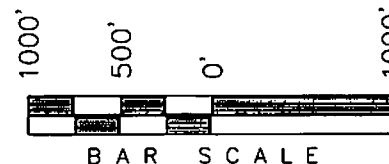

**NOTES:**

1. Well footages are measured at right angles to the Section Lines.
2. Bearings are based on Global Positioning Satellite observations.
3. G.P.S. Operator: D. Slauch, (PDOP) = 2.7

**IMPROVEMENT NOTE:**

See addendum to legal plat (sheet 2a) for existing improvements within 400' of the proposed well pad.

THIS IS TO CERTIFY THAT THE ABOVE PLAT WAS PREPARED FROM FIELD NOTES OF ACTUAL SURVEYS MADE BY ME OR UNDER MY SUPERVISION. THE LOCATION HAS BEEN STAKED ON THE GROUND AS SHOWN ON THE PLAT, AND THAT THE SAID WORK IS TRUE AND CORRECT TO THE BEST OF MY KNOWLEDGE AND BELIEF.

*[Signature]*  
 30125  
 REGISTERED LAND SURVEYOR  
 REGISTRATION NO. 30125  
 STATE OF COLORADO

◆ = SECTION CORNERS LOCATED

Basis of elevation is the Rifle 2 Triangulation Station. 39°31'53.80" N Lat. & 107°47'07.78" W Long. (NAD 83). Elevation = 5323.1' (NAVD88).

NAD 83 (SURFACE LOCATION)	
LATITUDE	= 39°29'48.02" (39.496672)
LONGITUDE	= 107°34'32.94" (107.575817)

**TRI STATE LAND SURVEYING & CONSULTING**  
 180 NORTH VERNAL AVE. - VERNAL, UTAH 84078  
 (435) 781-2501

DATE SURVEYED: 03-23-10	SURVEYED BY: C.D.S.	<b>SHEET</b> <b>2j</b> <b>OF 12</b>
DATE DRAWN: 01-06-10	DRAWN BY: F.T.M.	
REVISED: 03-23-10 F.T.M.	SCALE: 1" = 1000'	

**BILL BARRETT CORP.**

## **ADDENDUM TO LEGAL PLATS**

WELL PAD: (MDP PAD #15)  
Section 29, T6S, R91W, 6th P.M.

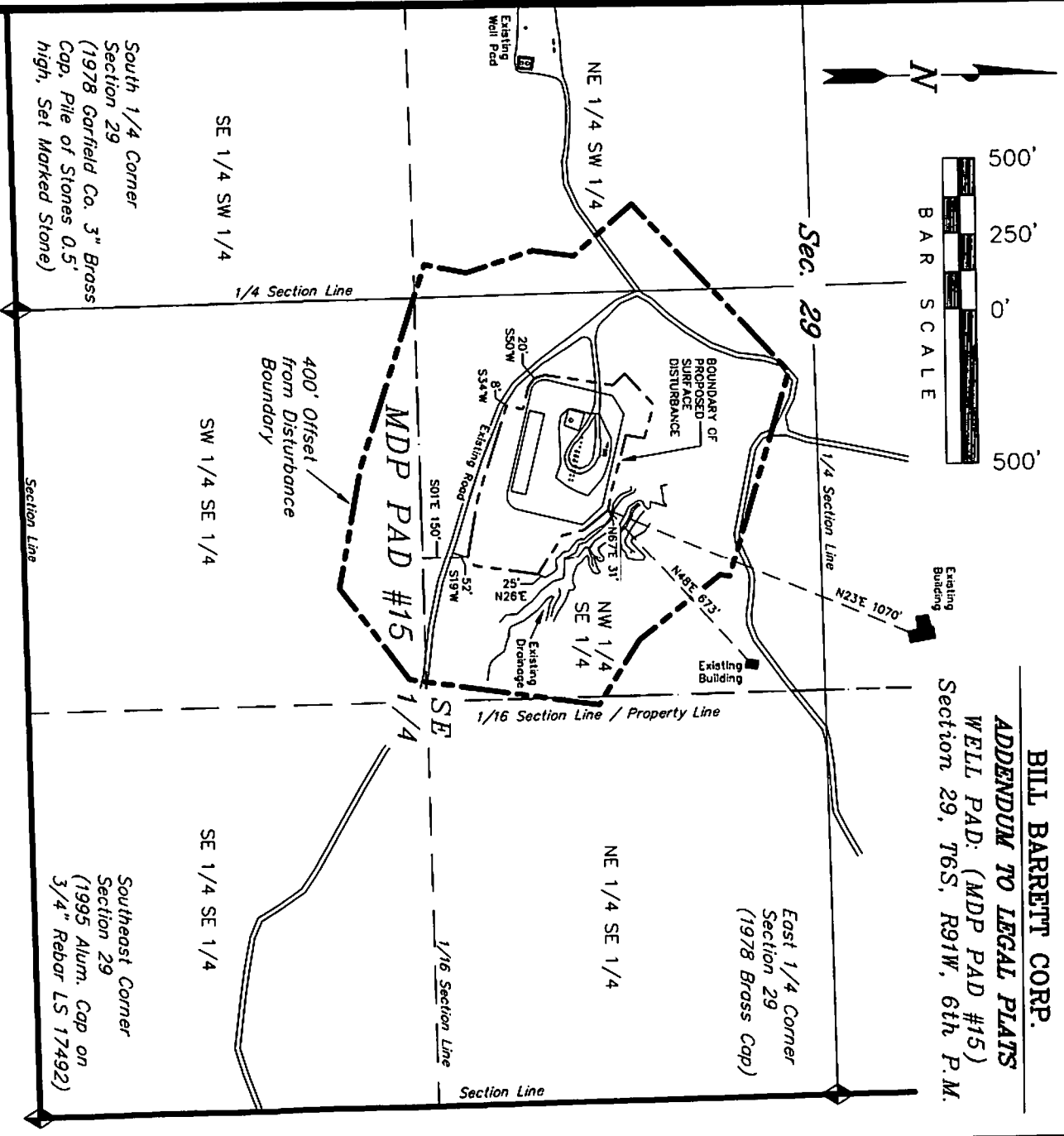

PLANT COMMUNITY (non-crop land)			
<input type="checkbox"/> DISTURBED	<input type="checkbox"/> EVERGREEN FOREST LAND		
<input type="checkbox"/> GRASSLAND	<input type="checkbox"/> RANGELAND		
<input type="checkbox"/> SHRUB & BRUSH LAND	<input type="checkbox"/> TIMBER		
<input type="checkbox"/> PLAINS DECIDUOUS RIPARIAN	<input type="checkbox"/> RECREATIONAL		
<input type="checkbox"/> MOUNTAIN CONIFER RIPARIAN	<input type="checkbox"/> OTHER: (Describe)		

SURFACE USE OF THE PROPOSED WELL SITE			
<input type="checkbox"/> CROP LAND	<input type="checkbox"/> NON-CROP LAND	<input type="checkbox"/> SUBDIVIDED	
<input type="checkbox"/> IRRIGATED	<input checked="" type="checkbox"/> RANGELAND	<input type="checkbox"/> INDUSTRIAL	
<input type="checkbox"/> DRY LAND	<input type="checkbox"/> TIMBER	<input type="checkbox"/> COMMERCIAL	
<input type="checkbox"/> IMPROVED PASTURE	<input type="checkbox"/> RECREATIONAL	<input type="checkbox"/> RESIDENTIAL	
<input type="checkbox"/> HAY MEADOW	<input type="checkbox"/> OTHER: (Describe)		
<input type="checkbox"/> CRP			

Distances from Well Heads					
WELL	BUILDING	ABOVE GROUND UTILITY	PUBLIC ROAD	RAILROAD	PROPERTY LINE
440-29	N46° E 84°	N46° E 84°	S19° W 29°	N21° W 4 MILES	S01° E 495'
33A-28	N47° E 84°	N47° E 84°	S19° W 29°	N21° W 4 MILES	S01° E 499'
340-29	N48° E 81°	N48° E 81°	S19° W 28°	N21° W 4 MILES	S01° E 503'
348-29	N49° E 80°	N49° E 80°	S19° W 28°	N21° W 4 MILES	S01° E 507'
32A-29	N53° E 90°	N53° E 90°	S19° W 27°	N21° W 4 MILES	S01° E 538'
32B-29	N54° E 91°	N54° E 91°	S19° W 24°	N21° W 4 MILES	S01° E 542'
43A-28	N46° E 82°	N46° E 82°	S19° W 30°	N21° W 4 MILES	S01° E 504'
43B-29	N47° E 84°	N47° E 84°	S19° W 30°	N21° W 4 MILES	S01° E 509'
43C-29	N48° E 84°	N48° E 84°	S19° W 29°	N21° W 4 MILES	S01° E 513'
43D-29	N49° E 82°	N49° E 82°	S19° W 28°	N21° W 4 MILES	S01° E 517'
43E-29	N50° E 81°	N50° E 81°	S19° W 29°	N21° W 4 MILES	S01° E 521'
42B-29	N51° E 87°	N51° E 87°	S19° W 28°	N21° W 4 MILES	S01° E 525'
33C-29	N52° E 88°	N52° E 88°	S19° W 28°	N21° W 4 MILES	S01° E 529'
33D-29	N52° E 89°	N52° E 89°	S19° W 28°	N21° W 4 MILES	S01° E 533'

SURVEYED BY:	C.D.S.	SURVEY DATE:	01-05-10
DRAWN BY:	F.T.M.	DATE DRAWN:	01-06-10
SCALE:	1" = 500'	REVISED:	F.T.M. 04-06-10

**Tri State  
Land Surveying, Inc.**  
180 NORTH VERNAL AVE. VERNAL, UTAH 84078

**SHEET**  
**20**  
**OF 12**