

# ACCESS ROAD MAP

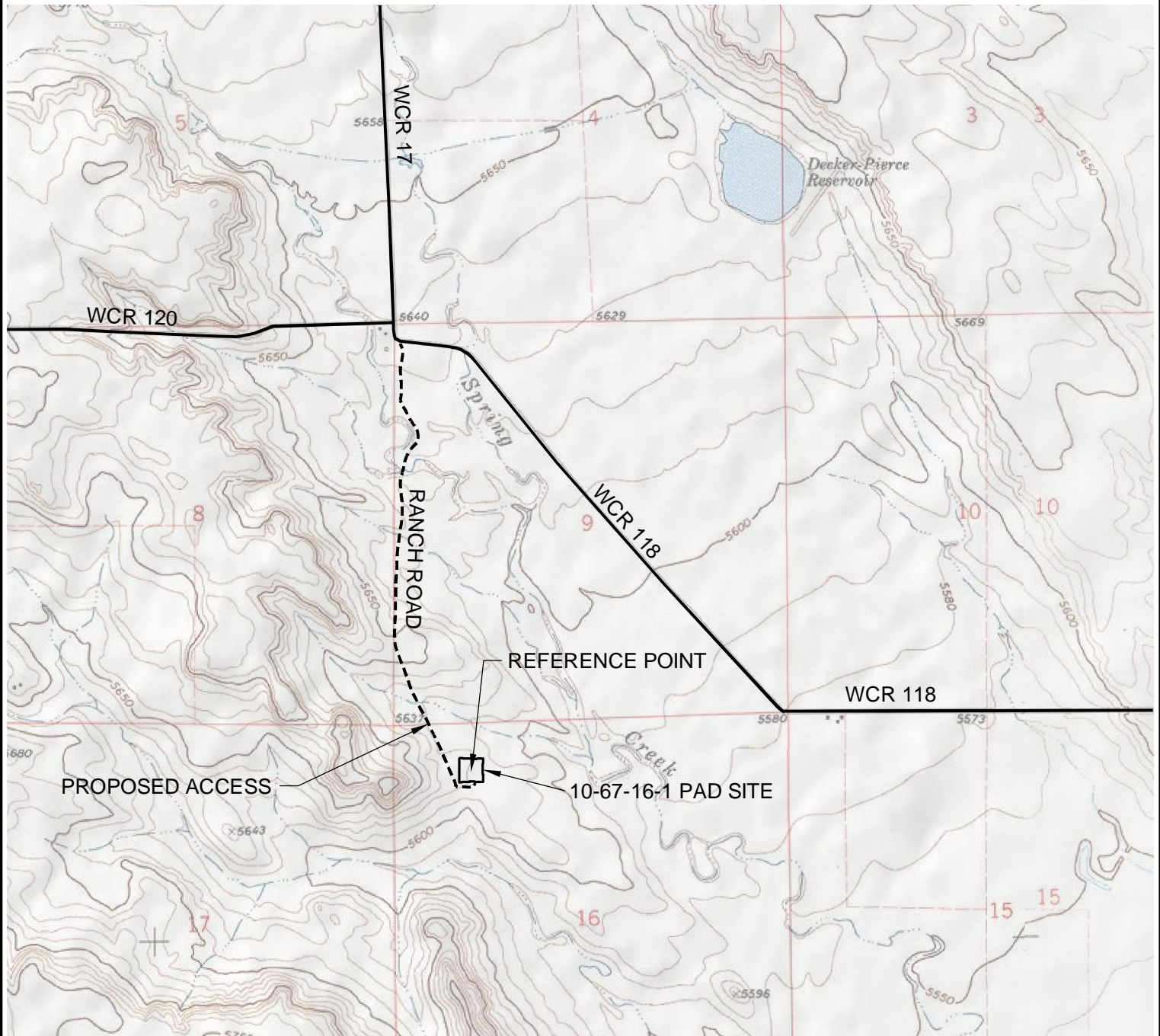

## DRIVING DIRECTIONS:

MP 0.0 - Intersection of Highway 85 & 4th Street in Nunn; North on Highway 85  
 MP 4.6 - Left on WCR 108; West along WCR 108  
 MP 5.3 - Cross over Railroad  
 MP 6.3 - Right on WCR 27; North along WCR 27  
 MP 7.4 - Left on WCR 110; West along WCR 110  
 MP 10.2 - Right on WCR 21; North along WCR 21  
 MP 14.2 - Left on WCR 118; West along WCR 118  
 MP 15.2 - Road bend to northwest  
 MP 16.6 - Left on access to Pawnee 10-67-16-1 Pad  
 MP 17.8 - Pawnee 10-67-16-1 Pad

4/12/10

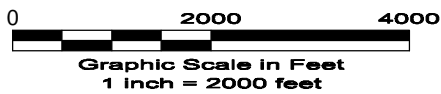

**GEO SURV**

LAND SURVEYING AND MAPPING  
 LAFAYETTE - WINTER PARK  
 Ph 303 666 0379 Fx 303 665 6320

**RUBICON OIL & GAS LLC**  
 PAWNEE 10-67-16-1

**NW1/4 NW1/4 SEC. 16 T10N R67W**  
**6th PM WELD COUNTY COLORADO**