

T1N, R98W, 6th P.M.

BOPCO, L.P.

Nearest Well Bore 33-43-1 = 1,210 Feet

Nearest Lease Line = 1,914 Feet

**WELL LOCATION:
YCF 33-43-3415**

ELEV. UNGRADED GROUND = 6547.9'

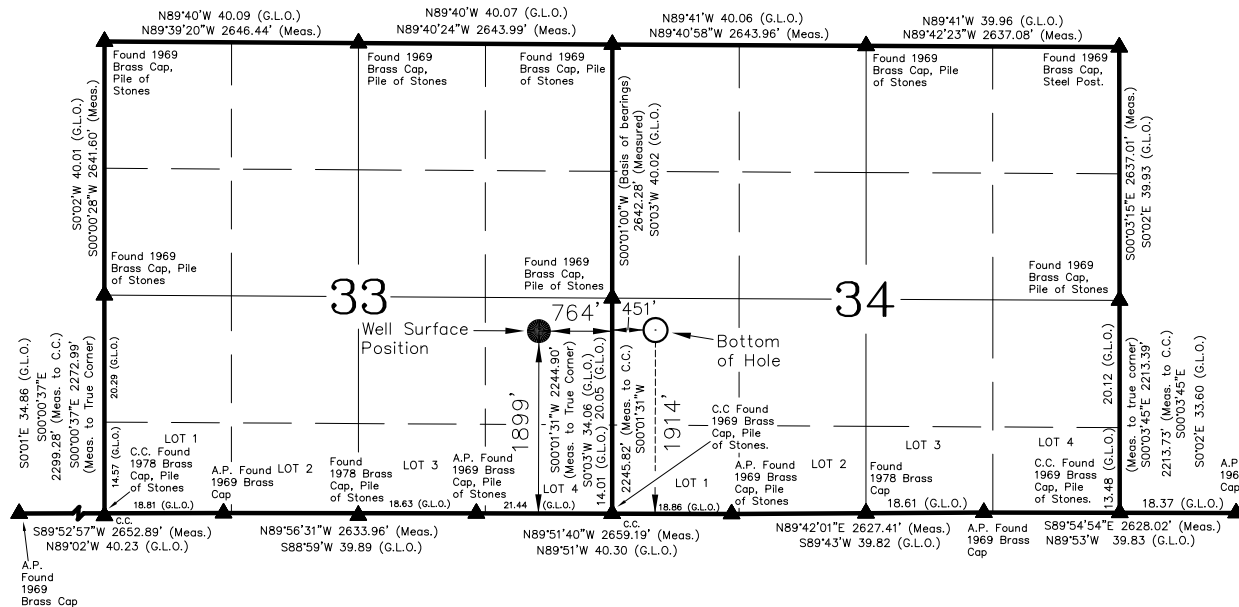

NOTES:

See Addendum to Legal Plat for Existing Improvements Within 400' of the Well Pad.

NOTES:

Surface use of location is grazing. Vegetation consists mainly of sagebrush, and native grasses.

▲ = SECTION CORNERS LOCATED

YCF 33-43-3415

(Bottom Hole) NAD 83

LATITUDE = 40.01083°N
(40° 00' 39.00"N)

LONGITUDE = 108.38551°W
(108° 23' 07.83"W)

YCF 33-43-3415

(Surface Position) NAD 83

LATITUDE = 40.01080°N
(40° 00' 38.89"N)

LONGITUDE = 108.38984°W
(108° 23' 23.43"W)

Operator: Brock Slaugh / PDOP = 2.8

WELL LOCATION, YCF 33-43-3415, LOCATED AS SHOWN IN THE NE 1/4 SE 1/4 OF SECTION 33, T1N, R98W, 6th P.M. RIO BLANCO COUNTY, COLORADO.

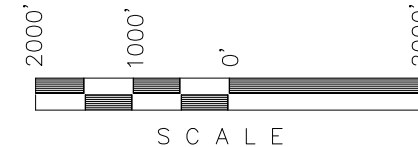

NOTES:

1. Well footages are measured at right angles to the Section Lines.
2. G.L.O. distances are shown in feet or chains. 1 chain = 66 feet.
3. Bearings are based on Global Positioning Satellite observations.
4. The Bottom of hole bears N89°27'25"E 1214.75' from the Surface Position.
5. BASIS OF ELEVATION IS A SPOT ELEVATION AT A ROAD INTERSECTION LOCATED IN THE SW 1/4 NE 1/4 OF SECTION 32, T1N, R98W, 6th P.M. THE ELEVATION OF THIS ROAD INTERSECTION IS MARKED ON THE BARCUS CREEK 7.5 MIN. QUADRANGLE AS BEING 6727'.

THIS IS TO CERTIFY THAT THE ABOVE PLAT WAS PREPARED FROM FIELD NOTES OF ACTUAL SURVEYS MADE BY ME OR UNDER MY SUPERVISION AND THAT THE SAME ARE TRUE AND CORRECT TO THE BEST OF MY KNOWLEDGE AND BELIEF.

Kelly R. Kay
37982

REGISTERED LAND SURVEYOR
REGISTRATION No. 17748
STATE OF COLORADO

TIMBERLINE

(435) 789-1365

ENGINEERING & LAND SURVEYING, INC.

38 WEST 100 NORTH - VERNAL, UTAH 84078

DATE SURVEYED:

12-12-07

SURVEYED BY: B.J.S.

DATE DRAWN:

12-13-07

DRAWN BY: M.W.W.

SCALE: 1" = 2000'

Date Last Revised:
04-22-10 M.W.W.

SHEET

2a

OF 10

BOPCO, L.P.

ADDENDUM TO LEGAL PLAT

YCF 33-43-1, YCF 33-43-3373, YCF 33-43-3415,
YCF 33-43-3355, YCF 33-43-3357 & YCF 33-43-3377

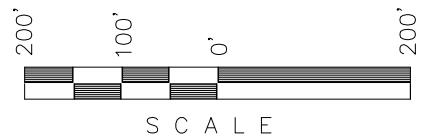
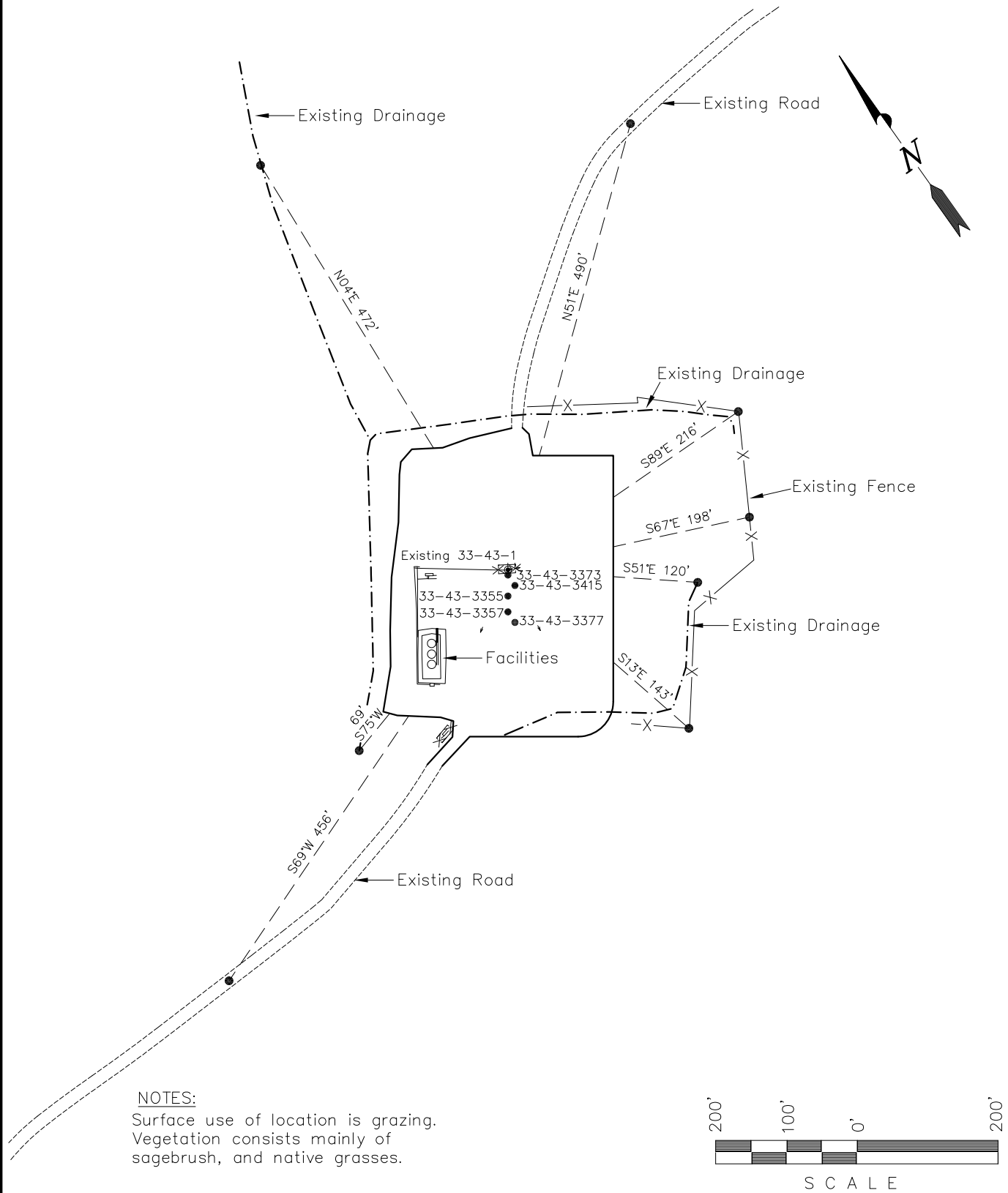

| | | | |
|---------------------------------|-------------------------|--|--|
| Section 33, T1N, R98W, 6th P.M. | | Qtr/Qtr Location: NE SE (Surface) | |
| Date Surveyed: 12-10-07 | Date Drawn: 04-17-08 | Date Last Revision: 04-22-10 M.W.W. | Timberline Engineering & Land Surveying, Inc. 209 NORTH 300 WEST VERNAL, UTAH 84078 (435) 789-1365 |
| Surveyed By: B.J.S. | Drawn By: M.W.W. | Scale: 1" = 200' | |
| | | | SHEET 2b OF 10 |