

DATE: 03-16-10  
DRAWN BY: K.G.

# OXY USA WTP LP.

## LOCATION DRAWING FOR

SHELL #797-09-12, #797-09-29A,  
#797-09-29B & #797-09-37A  
SECTION 9, T7S, R97W, 6th P.M.  
TRACT 94

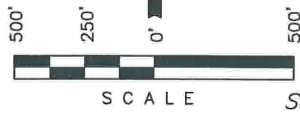

1923 Brass Cap,  
0.2' High  
Lat: 39.467533°  
Long: 108.224056°

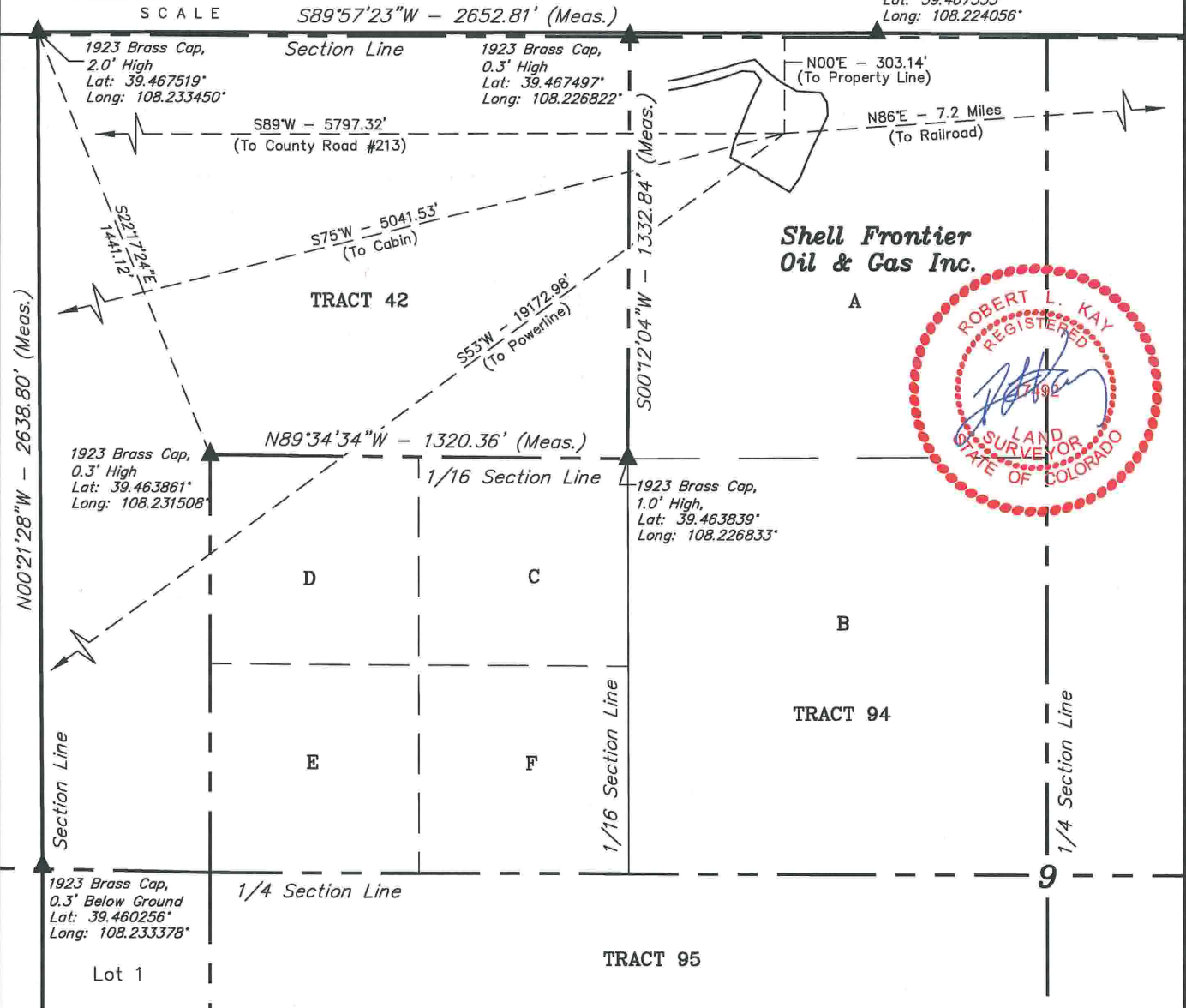

### PLANT COMMUNITY

- ☐ DISTURBED GRASSLAND
- ☐ NATIVE GRASSLAND
- ☐ SHRUB LAND
- ☐ PLAINS RIPARIAN
- ☐ MOUNTAIN RIPARIAN
- ☐ FOREST LAND
- ☐ WETLANDS AQUATIC
- ☐ ALPINE
- ☐ OTHER (Describe): \_\_\_\_\_

### CURRENT LAND USE

- CROP LAND: ☐ IRRIGATED ☐ DRY LAND ☐ IMPROVED PASTURE ☐ HAY MEADOW ☐ CRP  
NON-CROP LAND: ☐ RANGELAND ☐ TIMBER ☐ RECREATIONAL ☐ OTHER (Describe) \_\_\_\_\_  
SUBDIVIDED: ☐ INDUSTRIAL ☐ COMMERCIAL ☐ RESIDENTIAL \_\_\_\_\_

### FUTURE LAND USE

- CROP LAND: ☐ IRRIGATED ☐ DRY LAND ☐ IMPROVED PASTURE ☐ HAY MEADOW ☐ CRP  
NON-CROP LAND: ☐ RANGELAND ☐ TIMBER ☐ RECREATIONAL ☐ OTHER (Describe) \_\_\_\_\_  
SUBDIVIDED: ☐ INDUSTRIAL ☐ COMMERCIAL ☐ RESIDENTIAL \_\_\_\_\_

UINTAH ENGINEERING & LAND SURVEYING  
85 So. 200 East \* Vernal, Utah 84078 \* (435) 789-1017



SCALE: 1" = 200'  
DATE: 03-30-10  
DRAWN BY: K.G.

# OXY USA WTP LP.

## ADDENDUM TO LEGAL PLAT FOR

SHELL #797-09-12, #797-09-29A,  
#797-09-29B & #797-09-37A  
SECTION 9, T7S, R97W, 6th P.M.  
TRACT 94

