



Berry Petroleum Company

1999 Broadway, Suite 3700
Denver, CO 80202

Main (303) 999-4400
Fax (303) 999-4401

www.bry.com

Mr. Walter Jones
Chevron U.S.A. Inc.
11111 S. Wilcrest
Houston, TX 77099

RE: 30 Day Notice Requirement (Rule 305 and 306)
Chevron 18-12D, 13D, 14D, 15D and 18-26D
E18 696 Pad - SWNW Sec.18-6S-96W
Garfield County, Colorado

Dear Walter,

Please be advised that Berry Petroleum Company will be re-filing permits with the Colorado Oil and Gas Conservation Commission for the above-referenced wells. There have been no changes on land use and lease description. The pad has been built and the pit has been constructed and lined. Conductors have been set and wells have been drilled. No rig is on site at this time. The refiles will not require any expansion and/or additional surface disturbance of the pad. The location does not require a variance from any of the rules listed in Rule 306.d. (1). (A). (ii). The location is not in a restricted surface occupancy area. The location is in a sensitive wildlife habitat area for Greater Sage Grouse Production.

Pursuant to Rule 305 and 306, the enclosed notification is required as part of the permitting process. Please sign and date where indicated and return to my attention.

Please contact me at 303.999.4246 if you have any questions.

Thank you for your assistance in this matter.

Very truly yours,

Patsy Branson
Senior Landman

:enclosures

cc: Janni Keidel
Land Well files

NOTICE REQUIREMENTS (RULE 305)
(E18 696 Pad)

Re: Well Name – Chevron 18-12D, 18-13D, 18-14D, 18-15D, 18-26D
– Section 18 6S 96W, Garfield County, CO

In accordance with the Colorado Oil and Gas Conservation Commission for Notices of Oil and Gas Operations, Rule 305, the following information is required to be provided:

- Operations on the above referenced wells are estimated to commence January 1, 2011
- The operator will be: Berry Petroleum Company
1999 Broadway, Suite # 3700
Denver, Colorado 80202
(303) 999-4400
- You may contact: Patsy Branson, Senior Landman at (303) 999-4246,
if you have any questions regarding this notice.
- **Chevron 18-26D**
The legal description of the lands upon which operations will be conducted are:
Surface: 1,900' FNL and 831' FWL, Sec. 18, T6S, R96W
Bottom: 830' FNL and 660' FWL, Sec. 18, T6S, R96W
Garfield County, Colorado.
- **Chevron 18-12D**
The legal description of the lands upon which operations will be conducted are:
Surface: 1,892' FNL and 844' FWL, Sec. 18, T6S, R96W
Bottom: 2,420' FNL and 1,980' FWL, Sec. 18, T6S, R96W
Garfield County, Colorado.
- **Chevron 18-13D**
The legal description of the lands upon which operations will be conducted are:
Surface: 1,884' FNL and 857' FWL, Sec. 18, T6S, R96W
Bottom: 2,110' FNL and 1,980' FWL, Sec. 18, T6S, R96W
Garfield County, Colorado.

Page 2

Chevron 18-12D, 18-13D, 18-14D,
18-15D, and 18-26D

E18 696 Pad - SWNW Sec. 18 6S 96W

Chevron U.S.A. Inc.

May 25, 2010

Chevron 18-14D

The legal description of the lands upon which operations will be conducted are:

Surface: 1,876' FNL and 869' FWL, Sec. 18, T6S, R96W

Bottom: 1,800' FNL and 1,980' FWL, Sec. 18, T6S, R96W

Garfield County, Colorado.

- **Chevron 18-15D**

The legal description of the lands upon which operations will be conducted are:

Surface: 1,868' FNL and 882' FWL, Sec. 18, T6S, R96W

Bottom: 1,490' FNL and 1,980' FWL, Sec. 18, T6S, R96W

Garfield County, Colorado.

- The surface owner has the responsibility for notifying any affected tenant of the proposed operations.
- A brochure describing surface owner rights is available upon request from:
Colorado Oil and Gas Conservation Commission
1120 Lincoln Street
Suite 801
Denver, Co 80203

By signing below, the surface owner waives the above notification requirements of Rule 305.

Chevron U.S.A. Inc.

By: _____

Printed Name: _____

Title: _____

Date: _____

SURFACE OWNER CONSULTATION (RULE 306)
(E18 696 Pad)

Berry Petroleum Company confirms that the Surface Owner Consultation requirements of Rule 306 have been completed or waived for the following proposed well locations.

Well Names – Chevron 18-26D, 18-12D, 18-13D, 18-14D, 18-15D, will be drilled from previously approved well pad located in the SWNW of Section 18 Township 6 South, Range 96 West, Garfield County, Colorado.

Road Description: Existing roadway use and new construction as required for access was previously agreed upon by all parties.

Berry Petroleum Company

Patsy Branson
Senior Landman

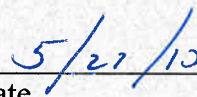
Date

SEC. 18, T. 6 S., R. 96 W. OF THE 6TH P.M.

PLAT #1
LOCATION PLAT

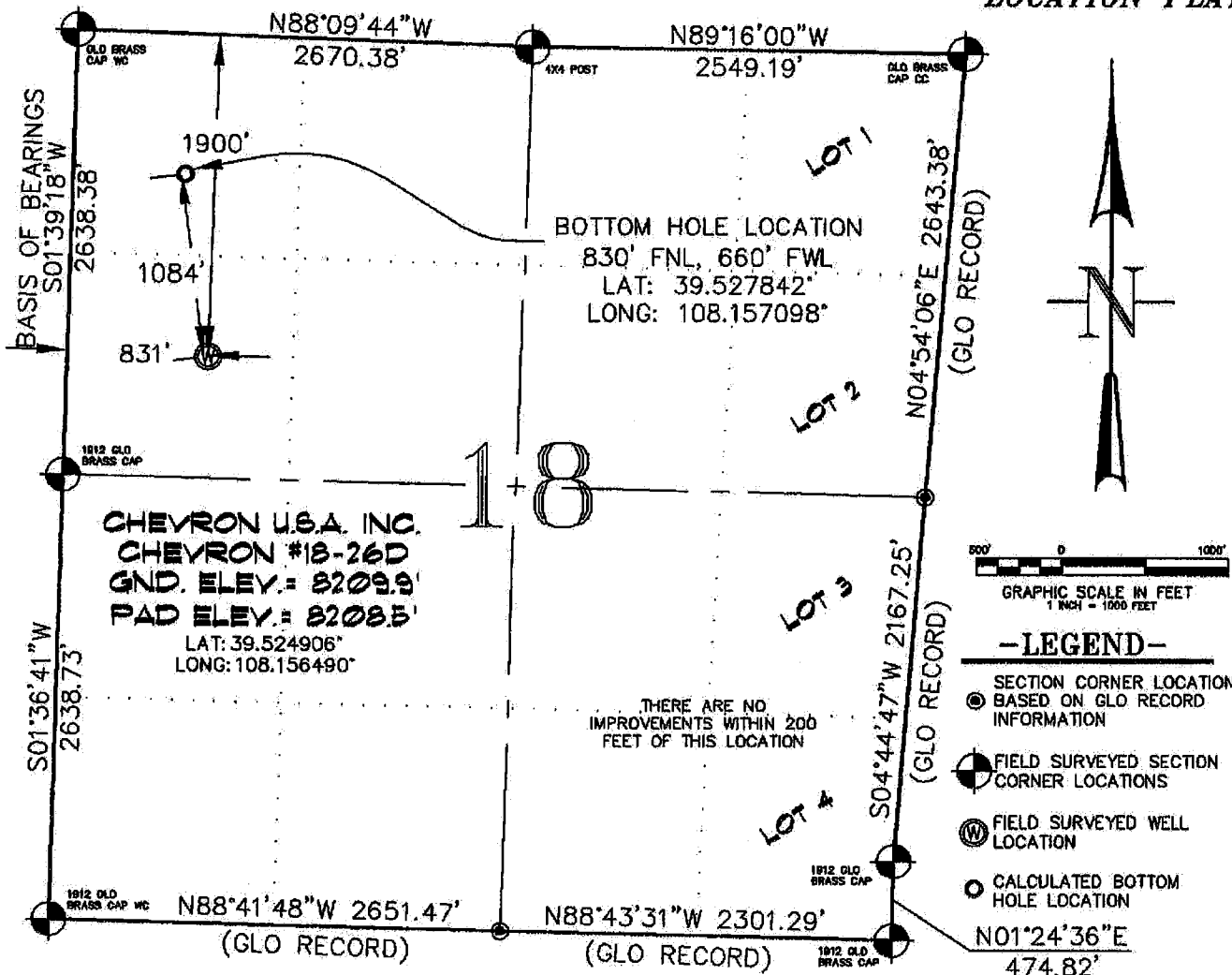

THIS WELL LOCATION PLAT WAS PREPARED FOR BERRY PETROLEUM COMPANY TO LOCATE THE CHEVRON #18-26D WELL, 1900 FEET FROM THE NORTH LINE AND 831 FEET FROM THE WEST LINE IN THE SW1/4 NW1/4 OF SECTION 18, T. 6 S., R. 96 W. OF THE 6TH P.M. GARFIELD COUNTY, COLORADO.

REFERENCE NOTES

- 1) T. 6 S., R. 96 W., 6TH P.M. GLO PLAT.
- 2) U.S.G.S. QUAD: CIRCLE DOT GULCH, CO
- 3) ELEVATIONS BASED ON N.A.V.D. 1988
- 4) LATITUDES AND LONGITUDES ARE BASED ON NAD 83, COLORADO CENTRAL ZONE.
- 5) GPS OPERATOR: ROBERT WOOD, OBSERVED A PDOP OF 2.0.
- 6) ALL GPS OBSERVATIONS ARE IN COMPLIANCE WITH COGCC RULE NO. 215.
- 7) SURFACE AND BOTTOM HOLE LOCATIONS ARE MEASURED 90° FROM SECTION LINES.

SURVEYOR'S CERTIFICATE

I, Steven R. Pace: a Professional Land Surveyor in the State of Colorado do hereby certify that this Survey was made under my direct supervision, and that this Plat represents a true and correct survey.

Steven R. Pace
COLORADO P.L.S. 22580



CONSTRUCTION SURVEYS, INC.

2002 SUNRISE BLVD.
SILT, CO 81652
(970)876-5753

SURVEYED: 06/09/06	SCALE: 1" = 1000'
DRAFTED: 03/28/07	DWG: ORION\CHEV18-21D
CHECKED: 03/29/07	SHEET: 1 of 9

SEC. 18, T. 6 S., R. 96 W. OF THE 6TH P.M.

PLAT #1
LOCATION PLAT

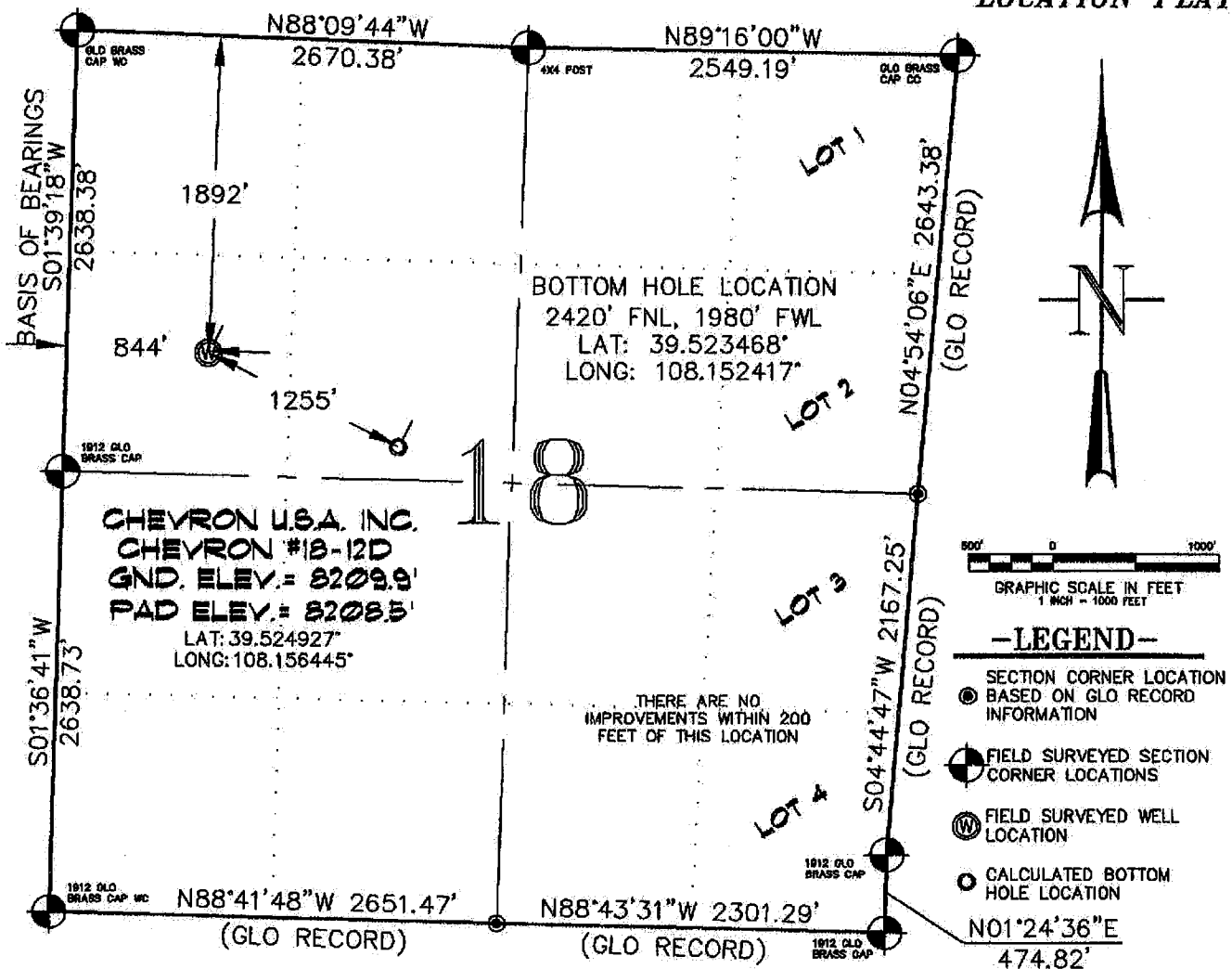

THIS WELL LOCATION PLAT WAS PREPARED FOR BERRY PETROLEUM COMPANY TO LOCATE THE CHEVRON #18-12D WELL, 1892 FEET FROM THE NORTH LINE AND 844 FEET FROM THE WEST LINE IN THE SW1/4 NW1/4 OF SECTION 18, T. 6 S., R. 96 W. OF THE 6TH P.M. GARFIELD COUNTY, COLORADO.

REFERENCE NOTES

- 1) T. 6 S., R. 96 W., 6TH P.M. GLO PLAT.
- 2) U.S.G.S. QUAD: CIRCLE DOT GULCH, CO
- 3) ELEVATIONS BASED ON N.A.V.D. 1988
- 4) LATITUDES AND LONGITUDES ARE BASED ON NAD 83, COLORADO CENTRAL ZONE.
- 5) GPS OPERATOR ROBERT WOOD, OBSERVED A PDOP OF 2.0.
- 6) ALL GPS OBSERVATIONS ARE IN COMPLIANCE WITH COGCC RULE NO. 215.
- 7) SURFACE AND BOTTOM HOLE LOCATIONS ARE MEASURED 90° FROM SECTION LINES.

SURVEYOR'S CERTIFICATE

I, Steven R. Pace, a Professional Land Surveyor in the State of Colorado do hereby certify that this Survey was made under my direct supervision, and that this Plat represents said Survey.

COLORADO P.L.S. 22580

Steven R. Pace

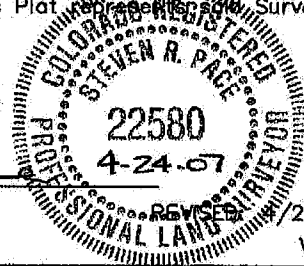

CONSTRUCTION SURVEYS, INC.
0012 SUNRISE BLVD
SILT, CO 81652
(970)876-5753

SURVEYED: 06/09/06	SCALE: 1" = 1000'
DRAFTED: 03/28/07	DWG: ORION\CHEV18-21D
CHECKED: 03/29/07	SHEET: 1 of 9

VIEW: 1G

SEC. 18, T. 6 S., R. 96 W. OF THE 6TH P.M.

PLAT #1
LOCATION PLAT

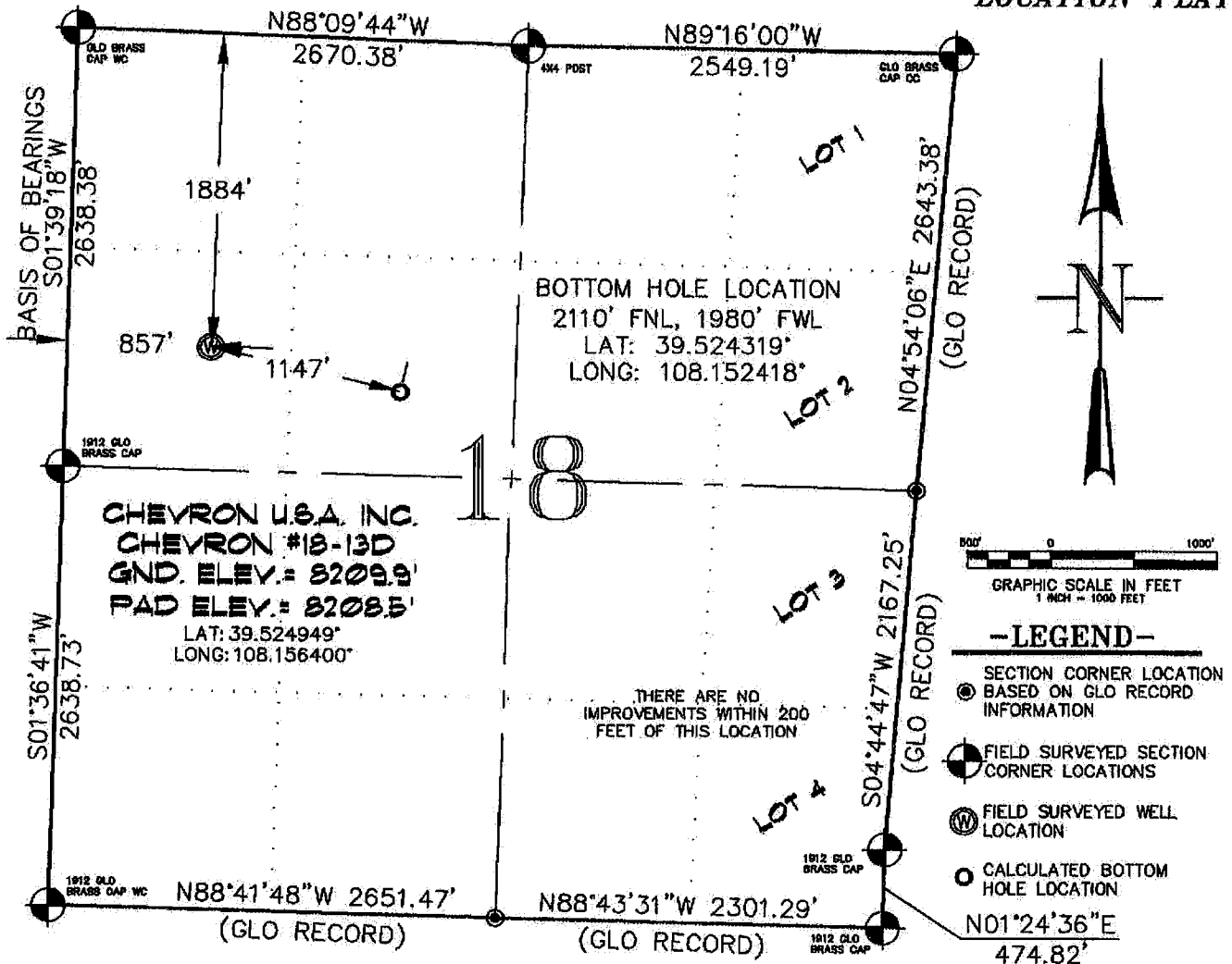

THIS WELL LOCATION PLAT WAS PREPARED FOR BERRY PETROLEUM COMPANY TO LOCATE THE CHEVRON #18-13D WELL, 1884 FEET FROM THE NORTH LINE AND 857 FEET FROM THE WEST LINE IN THE SW1/4 NW1/4 OF SECTION 18, T. 6 S., R. 96 W. OF THE 6TH P.M. GARFIELD COUNTY, COLORADO.

REFERENCE NOTES

- 1) T. 6 S., R. 96 W., 6TH P.M. GLO PLAT.
- 2) U.S.G.S. QUAD: CIRCLE DOT GULCH, CO
- 3) ELEVATIONS BASED ON N.A.V.D. 1988
- 4) LATITUDES AND LONGITUDES ARE BASED ON NAD 83, COLORADO CENTRAL ZONE.
- 5) GPS OPERATOR: ROBERT WOOD, OBSERVED A PDOP OF 2.0.
- 6) ALL GPS OBSERVATIONS ARE IN COMPLIANCE WITH COGCC RULE NO. 215.
- 7) SURFACE AND BOTTOM HOLE LOCATIONS ARE MEASURED 90° FROM SECTION LINES.

SURVEYOR'S CERTIFICATE

I, Steven R. Pace: a Professional Land Surveyor in the State of Colorado do hereby certify that this Survey was made under my direct supervision, and that this Plat represents a true and correct Survey.

Steven R. Pace
COLORADO P.L.S. 22580



CONSTRUCTION SURVEYS, INC.

0012 SUNRISE BLVD.
SILT, CO 81652
(970)876-5753

SURVEYED: 06/09/06	SCALE: 1" = 1000'
DRAFTED: 03/28/07	DWG: ORION\CHEV18-21D
CHECKED: 03/29/07	SHEET: 1 of 9

VIEW: 1H

SEC. 18, T. 6 S., R. 96 W. OF THE 6TH P.M.

PLAT #1
LOCATION PLAT

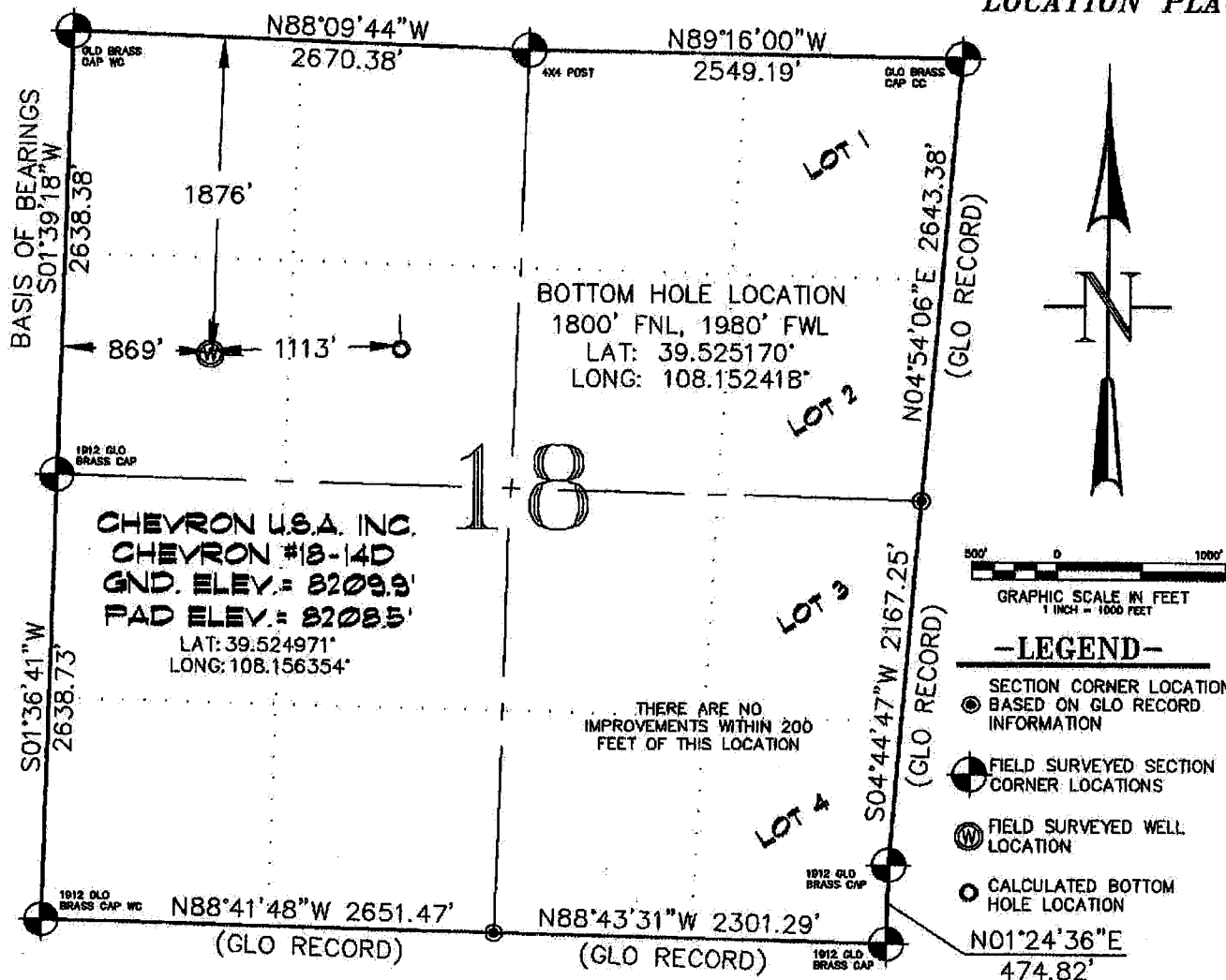

THIS WELL LOCATION PLAT WAS PREPARED FOR BERRY PETROLEUM COMPANY TO LOCATE THE CHEVRON #18-14D WELL, 1876 FEET FROM THE NORTH LINE AND 869 FEET FROM THE WEST LINE IN THE SW1/4 NW1/4 OF SECTION 18, T. 6 S., R. 96 W. OF THE 6TH P.M. GARFIELD COUNTY, COLORADO.

REFERENCE NOTES

- 1) T. 6 S., R. 96 W., 6TH P.M. GLO PLAT.
- 2) U.S.G.S. QUAD: CIRCLE DOT GULCH, CO
- 3) ELEVATIONS BASED ON N.A.V.D. 1988
- 4) LATITUDES AND LONGITUDES ARE BASED ON NAD 83, COLORADO CENTRAL ZONE.
- 5) GPS OPERATOR ROBERT WOOD OBSERVED A PDOP OF 2.0.
- 6) ALL GPS OBSERVATIONS ARE IN COMPLIANCE WITH COGCC RULE NO. 215.
- 7) SURFACE AND BOTTOM HOLE LOCATIONS ARE MEASURED 90° FROM SECTION LINES.

SURVEYOR'S CERTIFICATE

I, Steven R. Pace: a Professional Land Surveyor in the State of Colorado do hereby certify that this Survey was made under my direct supervision, and that this Plat represents said Survey.

Steven R. Pace
COLORADO P.L.S. 22580
22580
4-24-07



CONSTRUCTION SURVEYS, INC.

0012 SUNRISE BLVD.
BILT, CO 81652
(970)876-5753

SURVEYED: 06/09/06	SCALE: 1" = 1000'
DRAFTED: 03/28/07	DWG: ORION\CHEV18-21D
CHECKED: 03/29/07	SHEET: 1 of 9

VIEW: 11

SEC. 18, T. 6 S., R. 96 W. OF THE 6TH P.M.

PLAT #1
LOCATION PLAT

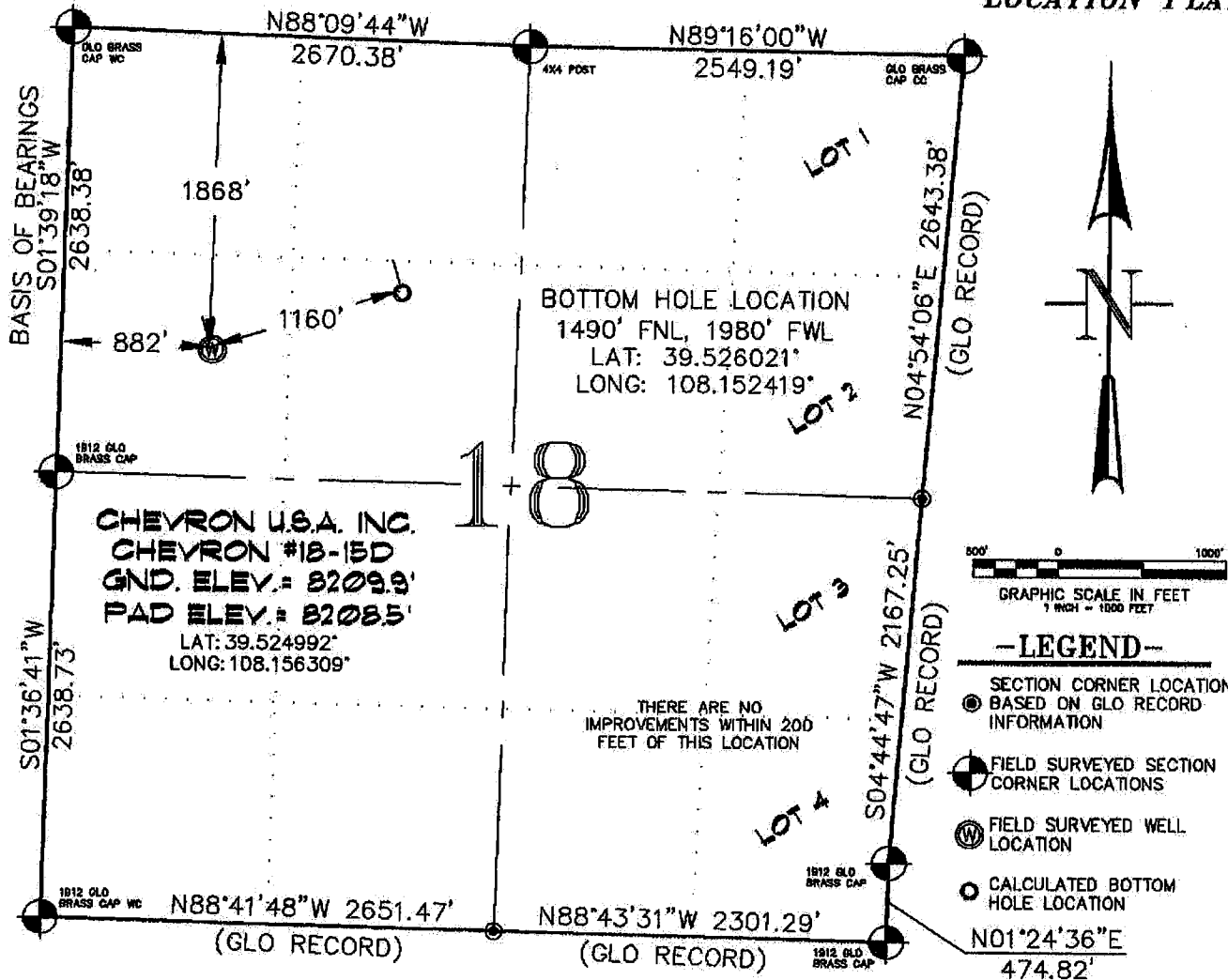

THIS WELL LOCATION PLAT WAS PREPARED FOR BERRY PETROLEUM COMPANY TO LOCATE THE CHEVRON #18-15D WELL, 1868 FEET FROM THE NORTH LINE AND 882 FEET FROM THE WEST LINE IN THE SW1/4 NW1/4 OF SECTION 18, T. 6 S., R. 96 W. OF THE 6TH P.M. GARFIELD COUNTY, COLORADO.

REFERENCE NOTES

- 1) T. 6 S., R. 96 W., 6TH P.M. GLO PLAT.
- 2) U.S.G.S. QUAD: CIRCLE DOT GULCH, CO
- 3) ELEVATIONS BASED ON N.A.V.D. 1988
- 4) LATITUDES AND LONGITUDES ARE BASED ON NAD 83, COLORADO CENTRAL ZONE.
- 5) GPS OPERATOR ROBERT WOOD, OBSERVED A PDOP OF 2.0.
- 6) ALL GPS OBSERVATIONS ARE IN COMPLIANCE WITH COGCC RULE NO. 215.
- 7) SURFACE AND BOTTOM HOLE LOCATIONS ARE MEASURED 90° FROM SECTION LINES.

SURVEYOR'S CERTIFICATE

I, Steven R. Pace: a Professional Land Surveyor in the State of Colorado do hereby certify that this Survey was made under my direct supervision, and that this Plat represents a true and correct Survey.

Steven R. Pace

COLORADO P.L.S. 22580

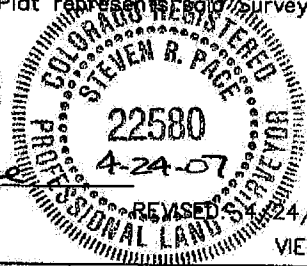

CONSTRUCTION SURVEYS, INC.
0012 SUNRISE BLVD.
SILT, CO 81652
(970)876-5753

SURVEYED: 06/09/06	SCALE: 1" = 1000'
DRAFTED: 03/28/07	DWG: ORION\CHEV18-21D
CHECKED: 03/29/07	SHEET: 1 of 9

VIEW: 1J