







VICINITY MAP

BDU 1-9-299 PAD

Map to Accompany
APPLICATION FOR PERMIT TO DRILL
Area Map

Mesa Energy Partners, LLC
BDU 1-9-299
NE/4 SE/4 Sec. 1 T2S R99W
Rio Blanco County, Colorado
Federal Mineral Lease: COC64204

LEGEND

-  Highway 64
-  County Road 122
-  County Road 24X
-  County Road 91
-  New Construction (BLM) On Lease
-  New Construction (BLM) Off Unit

Revised by Banko Petroleum Management, Inc.

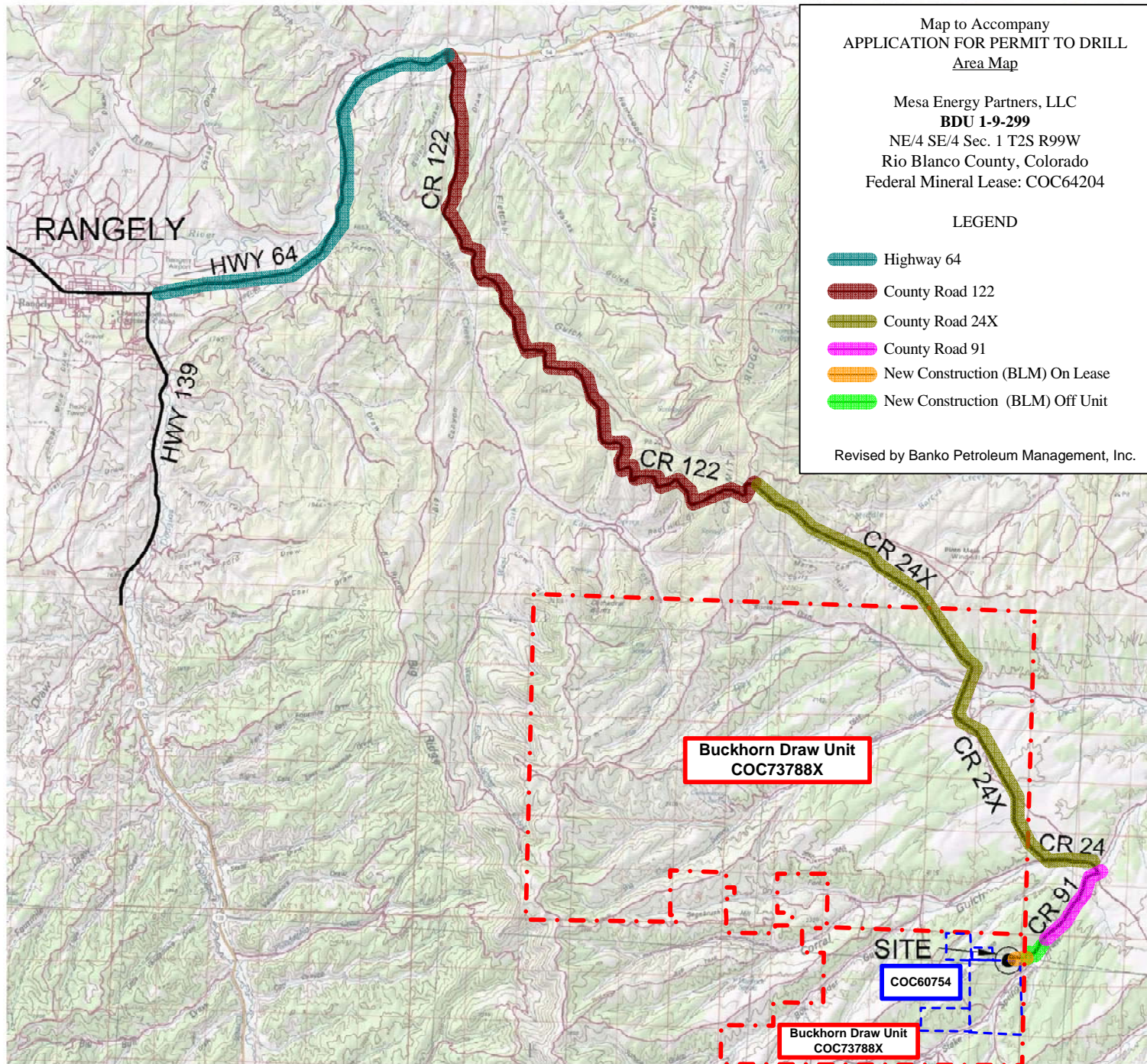

DRIVING DIRECTIONS:

MP 0.0 - Intersection of Highway 64 & Highway 139; East on Highway 64
MP 9.1 - Right on CR 122; South along CR 122
MP 25.5 - Intersection CR 122 & CR 24X; Continue straight on CR 24X
MP 33.9 - Intersection CR 24X & CR 24; Left on CR 24
MP 35.1 - Intersection CR 24 & CR 91; Right on CR 91
MP 37.3 - Right on unnamed dirt road along existing pipeline right of way
MP 37.7 - Left on access across pipeline right of way to BDU 1-9-299 Pad
MP 37.8 - BDU 1-9-299 Pad

5/17/10

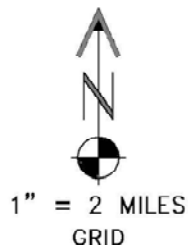

MESA ENERGY PARTNERS, LLC
BDU 1-9-299

NE1/4 SE1/4 SEC. 1 T2S R99W
6th PM RIO BLANCO COUNTY COLORADO