

MESA ENERGY PARTNERS, LLC

LOCATION DRAWING

BDU 1-2-199
SECTION 1, T1S, R99W, 6th P.M.
LOT 7

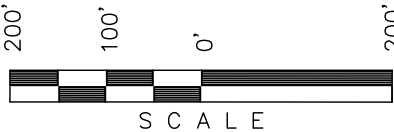

Sheet 6a of 17

Sec. 36

SCALE: 1" = 50'
DATE: 05-10-10
Drawn By: D.R.B.
Revised: 05-13-10 D.R.B.

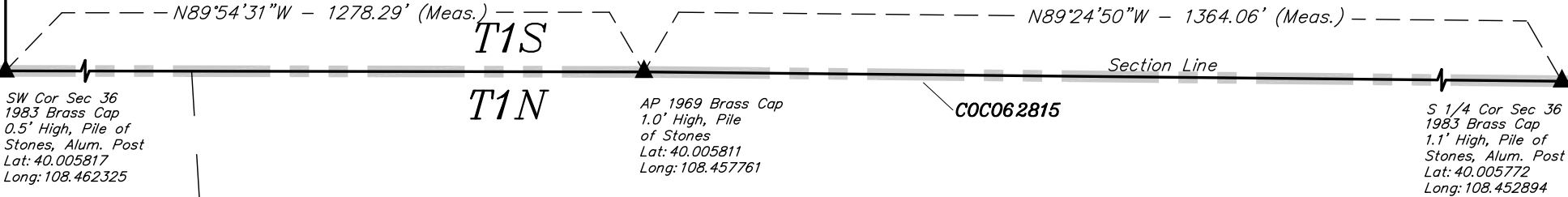

B.L.M.
(U.S.A.)

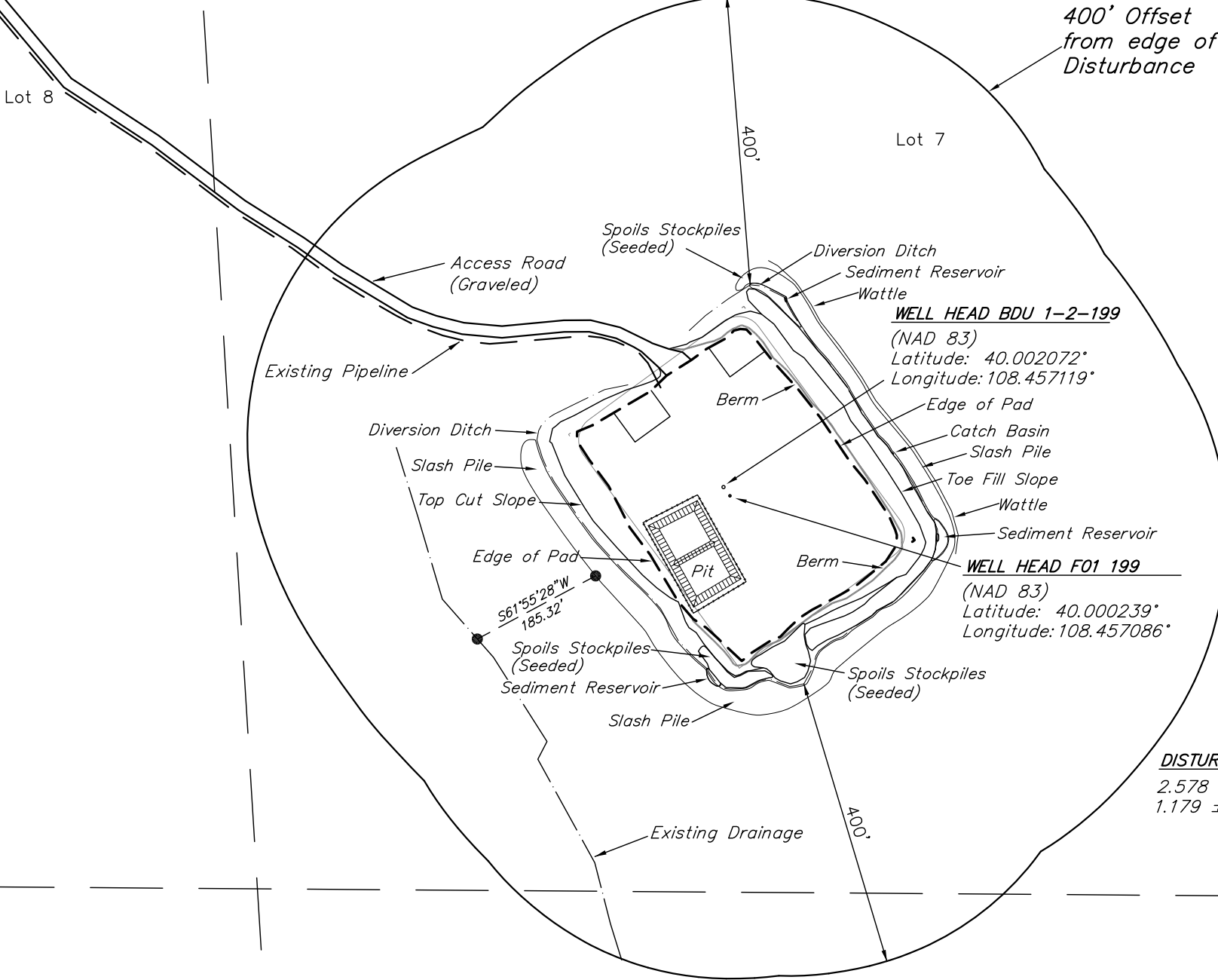

DISTURBANCE ACREAGE:
2.578 ± DRILLING OPERATIONS
1.179 ± INTERIM RECLAIM

FUTURE LAND USE	
CROP LAND:	<input type="checkbox"/> IRRIGATED <input type="checkbox"/> DRY LAND <input type="checkbox"/> IMPROVED PASTURE <input type="checkbox"/> HAY MEADOW <input type="checkbox"/> CRP
NON-CROP LAND:	<input checked="" type="checkbox"/> RANGELAND <input checked="" type="checkbox"/> TIMBER <input type="checkbox"/> RECREATIONAL <input type="checkbox"/> OTHER (Describe)
SUBDIVIDED:	<input type="checkbox"/> INDUSTRIAL <input type="checkbox"/> COMMERCIAL <input type="checkbox"/> RESIDENTIAL <input type="checkbox"/> Hunting

PLANT COMMUNITY	Existing Features (Distance from F01 199)
<input checked="" type="checkbox"/> DISTURBED GRASSLAND	Building N46°W - 82,315'
<input checked="" type="checkbox"/> NATIVE GRASSLAND	Public Road N19°W - 2,740'
<input checked="" type="checkbox"/> SHRUB LAND	Utility N47°W - 80,098'
<input type="checkbox"/> PLAINS RIPARIAN	Railroad N44°W - 108,926'
<input type="checkbox"/> MOUNTAIN RIPARIAN	Property Line South - 6,813'
<input checked="" type="checkbox"/> FOREST LAND	Water Well S22°W - 7,272'
<input type="checkbox"/> WETLANDS AQUATIC	
<input type="checkbox"/> ALPINE	
<input type="checkbox"/> OTHER (Describe):	

CURRENT LAND USE		
CROP LAND:	<input type="checkbox"/> IRRIGATED	<input type="checkbox"/> DRY LAND
NON-CROP LAND:	<input checked="" type="checkbox"/> RANGELAND	<input type="checkbox"/> TIMBER
SUBDIVIDED:	<input type="checkbox"/> INDUSTRIAL	<input type="checkbox"/> COMMERCIAL
IMPROVED PASTURE	<input type="checkbox"/> HAY MEADOW	<input type="checkbox"/> CRP
RECREATIONAL	<input type="checkbox"/> OTHER (Describe)	
RESIDENTIAL	<input type="checkbox"/> Hunting	

Lot 10