

KETO 33-7

## WELL LOCATION

NW¼SE¼ SEC. 7, T.4N., R.67W.

NOTE: There are NO Visible Improvements within 200' of wellhead.

All distances to section lines are measured at right angles to said section lines. The lineal dimensions as contained herein are based upon the "U.S. Survey Foot."

Bearings shown are Grid Bearings of the Colorado State Plane Coordinate System, North Zone, North American Datum 1983/92.

Ground elevation shown is approximate and is based on an observed GPS elevation (NAVD 1988 DATUM).

## LEGEND

SECTION LINE  
QUARTER SECTION LINE  
SIXTEENTH SECTION LINE  
FOUND ALIQUOT MONUMENT

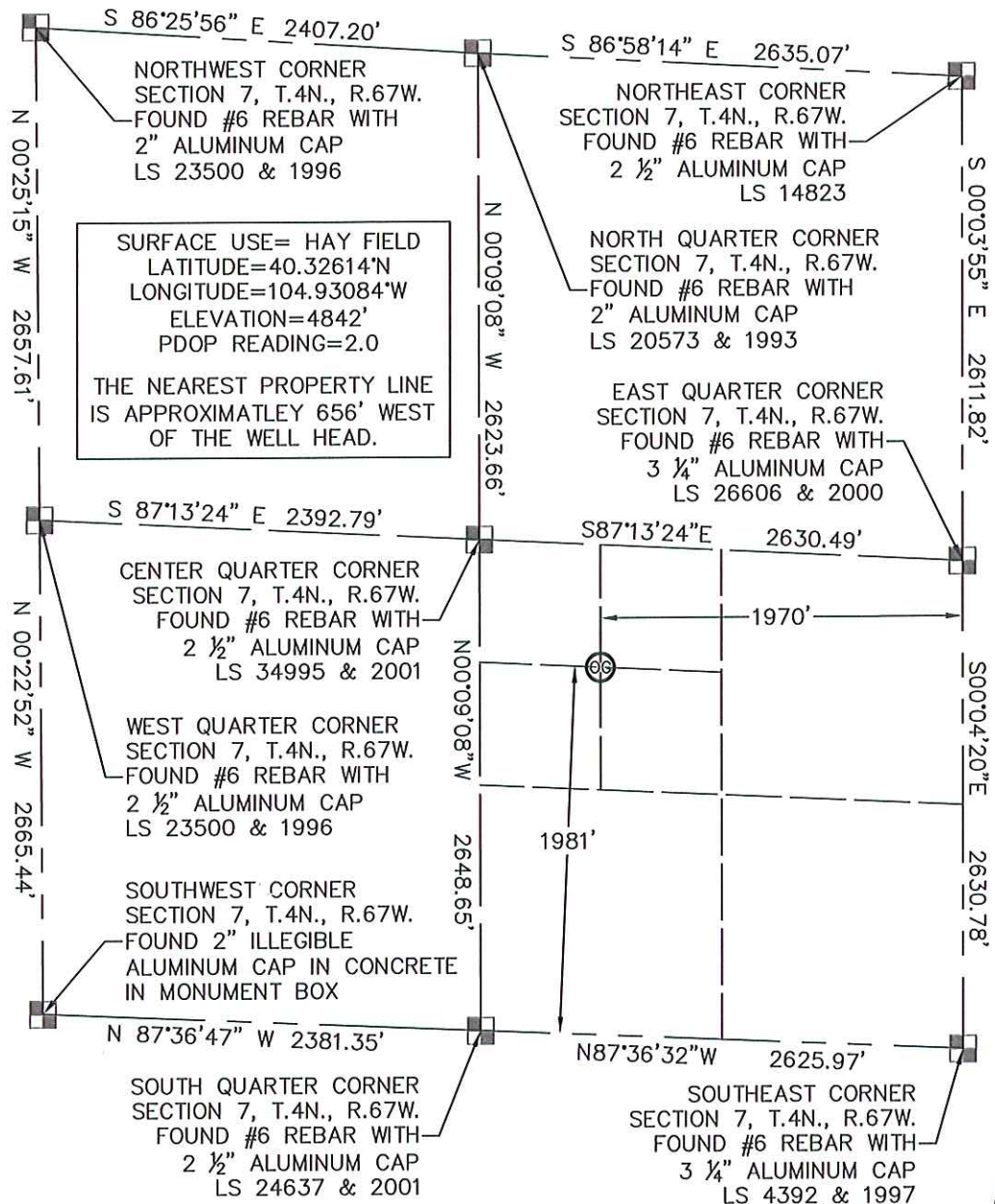

King Surveyors Inc. of Windsor, Colorado has in accordance with a request from Andy Peterson for Machii-Ross Petroleum Co. determined the surface location of KETO 33-7 to be 1981' from the South Section line and 1970' from the East Section line of Section 7, Township 4 North, Range 67 West of the Sixth Principal Meridian, County of Weld, State of Colorado.

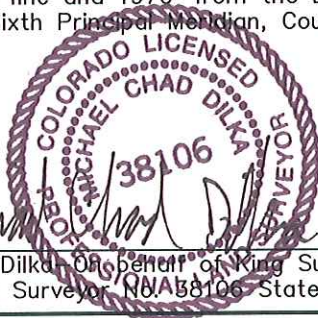

Michael Chad Dilka, On Behalf of King Surveyors, Inc.  
Licensed Land Surveyor No. 38106 State of Colorado

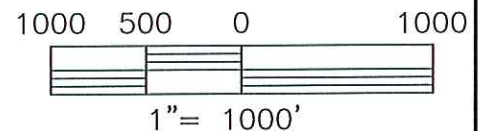

**KING SURVEYORS, INC.**

650 East Garden Drive | Windsor, Colorado 80550

phone: (970) 686-5011 | fax: (970) 686-5821

www.kingsurveyors.com

**PROJECT NO: 2008322-B**

**DATE: 04/06/2009**

**CLIENT: MACHII-ROSS PETROLEUM**

**DWG: 2008322BWELL\_KETO**

**FIELD OPERATOR: DALLAS NIELSEN**

**DATE OF WORK: 09/23/2008**



KETO 33-7

# VICINITY MAP

NW $\frac{1}{4}$ SE $\frac{1}{4}$  SEC. 7, T.4N., R.67W.

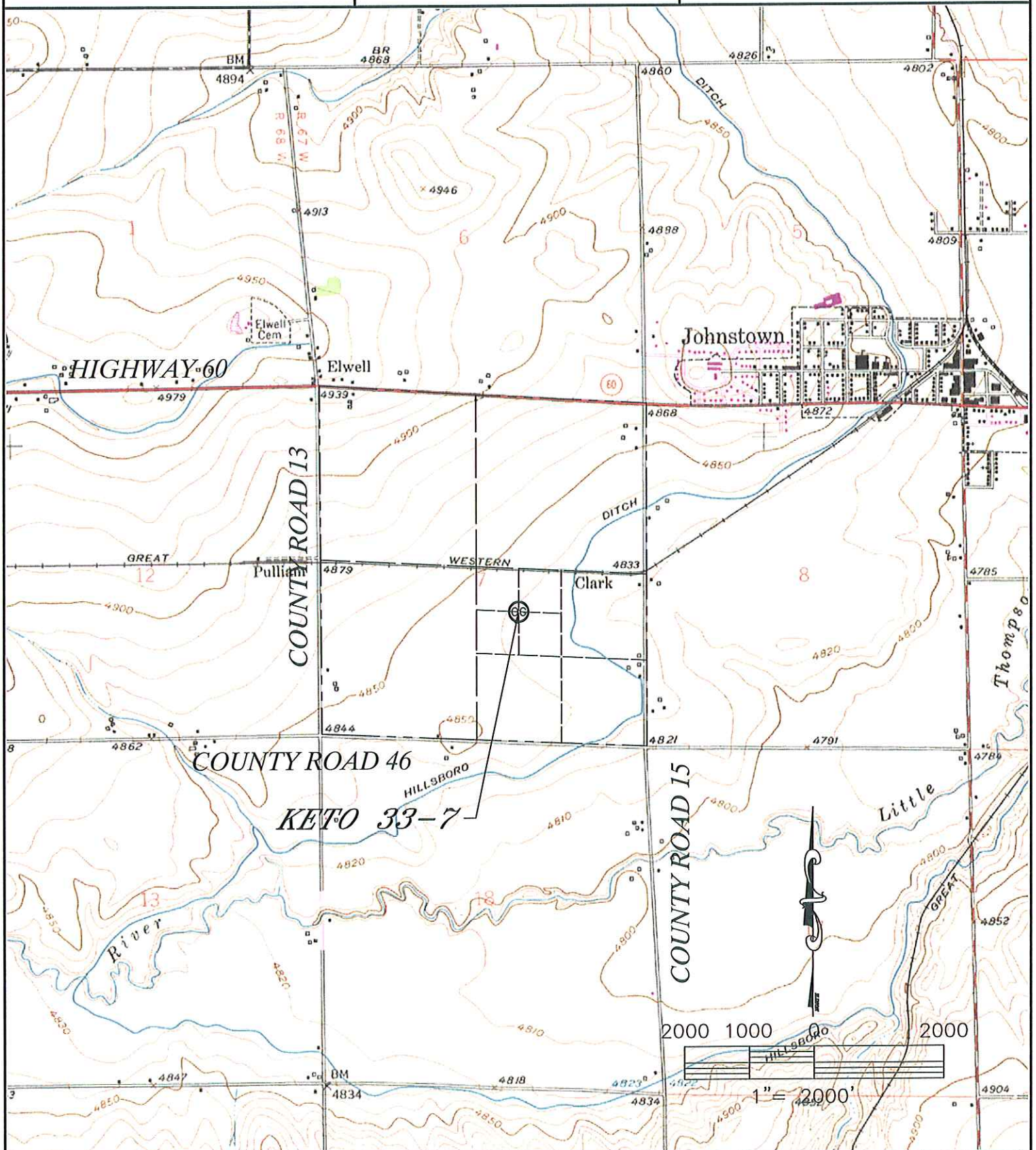

**KING SURVEYORS, INC.**

650 East Garden Drive | Windsor, Colorado 80550

phone: (970) 686-5011 | fax: (970) 686-5821

[www.kingsurveyors.com](http://www.kingsurveyors.com)

**PROJECT NO:** 2008322-B

**DATE:** 04/06/2009

**CLIENT:** MACHII-ROSS PETROLEUM

**DWG:** 2008322BWELL\_KETO

**FIELD OPERATOR:** DALLAS NIELSEN

**DATE OF WORK:** 09/23/2008





LOOKING NORTH



LOOKING SOUTH



LOOKING EAST



LOOKING WEST

**KING SURVEYORS, INC.**

650 East Garden Drive | Windsor, Colorado 80550

phone: (970) 686-5011 | fax: (970) 686-5821

[www.kingsurveyors.com](http://www.kingsurveyors.com)**PROJECT NO:** 2008322-B**DATE:** 04/06/2009**CLIENT:** MACHII-ROSS PETROLEUM**DWG:** 2008322BWELL\_KETO**FIELD OPERATOR:** DALLAS NIELSEN**DATE OF WORK:** 09/23/2008