

KETO 43-7

WELL LOCATION

NE $\frac{1}{4}$ SE $\frac{1}{4}$ SEC. 7, T.4N., R.67W.

NOTE: There are NO Visible Improvements within 200' of wellhead.

All distances to section lines are measured at right angles to said section lines. The lineal dimensions as contained herein are based upon the "U.S. Survey Foot."

Bearings shown are Grid Bearings of the Colorado State Plane Coordinate System, North Zone, North American Datum 1983/92.

Ground elevation shown is approximate and is based on an observed GPS elevation (NAVD 1988 DATUM).

LEGEND

SECTION LINE
QUARTER SECTION LINE
SIXTEENTH SECTION LINE
FOUND ALIQUOT MONUMENT

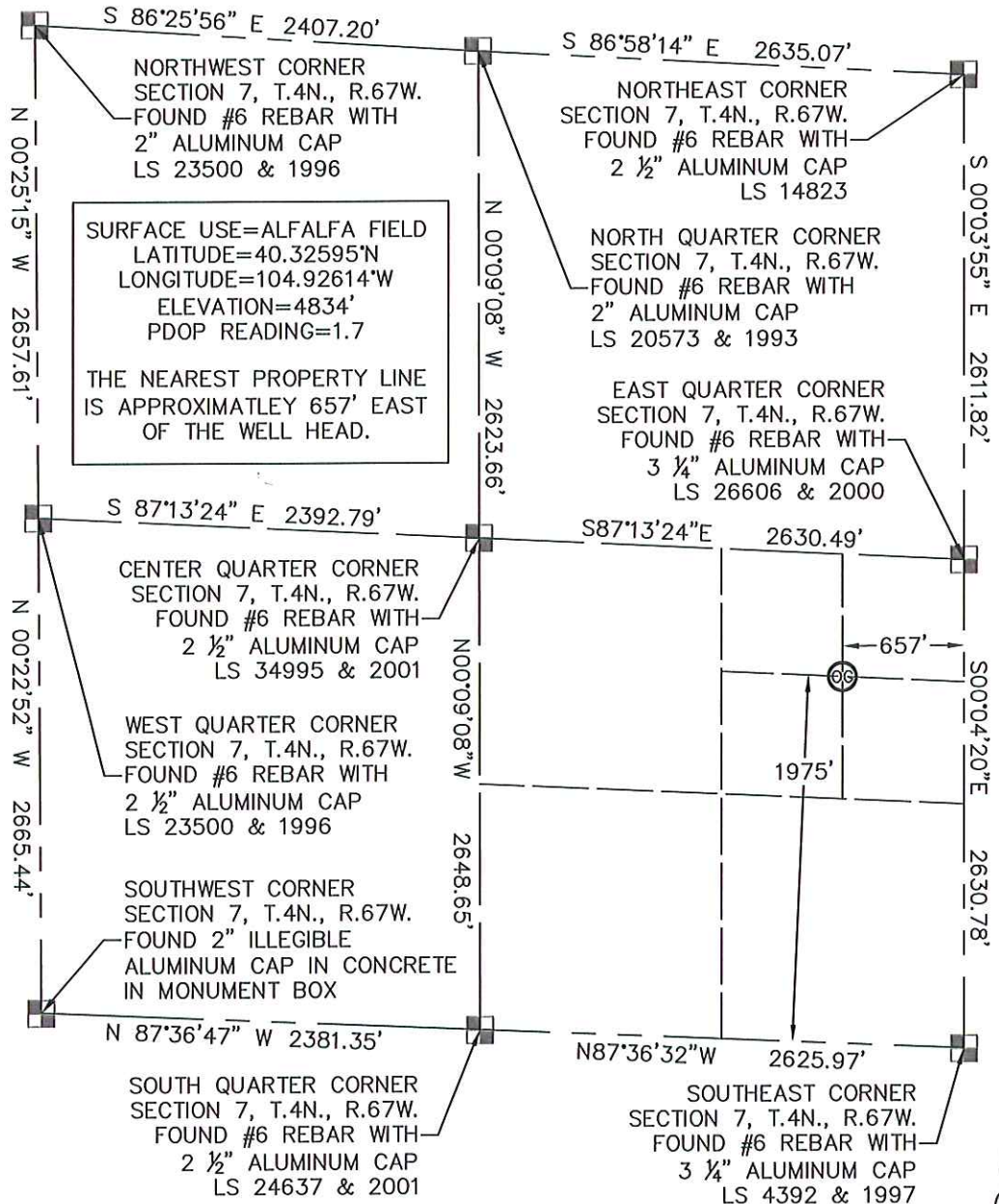

King Surveyors Inc. of Windsor, Colorado has in accordance with a request from Andy Peterson for Machii-Ross Petroleum Co. determined the surface location of KETO 43-7 to be 1975' from the South Section line and 657' from the East Section line of Section 7, Township 4 North, Range 67 West of the Sixth Principal Meridian, County of Weld, State of Colorado.

Michael Chad Dilkka On behalf of King Surveyors, Inc.
Licensed Land Surveyor No. 38106 State of Colorado

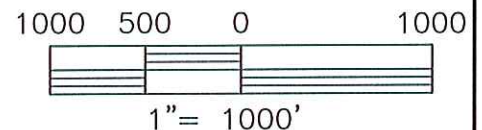

KING SURVEYORS, INC.

650 East Garden Drive | Windsor, Colorado 80550

phone: (970) 686-5011 | fax: (970) 686-5821

www.kingsurveyors.com

PROJECT NO: 2008322-B

DATE: 04/06/2009

CLIENT: MACHII-ROSS PETROLEUM

DWG: 2008322BWELL_KETO

FIELD OPERATOR: DALLAS NIELSEN

DATE OF WORK: 09/23/2008