

LOCATION  
SE $\frac{1}{4}$ NW $\frac{1}{4}$  SEC. 31, T.5N., R.65W.

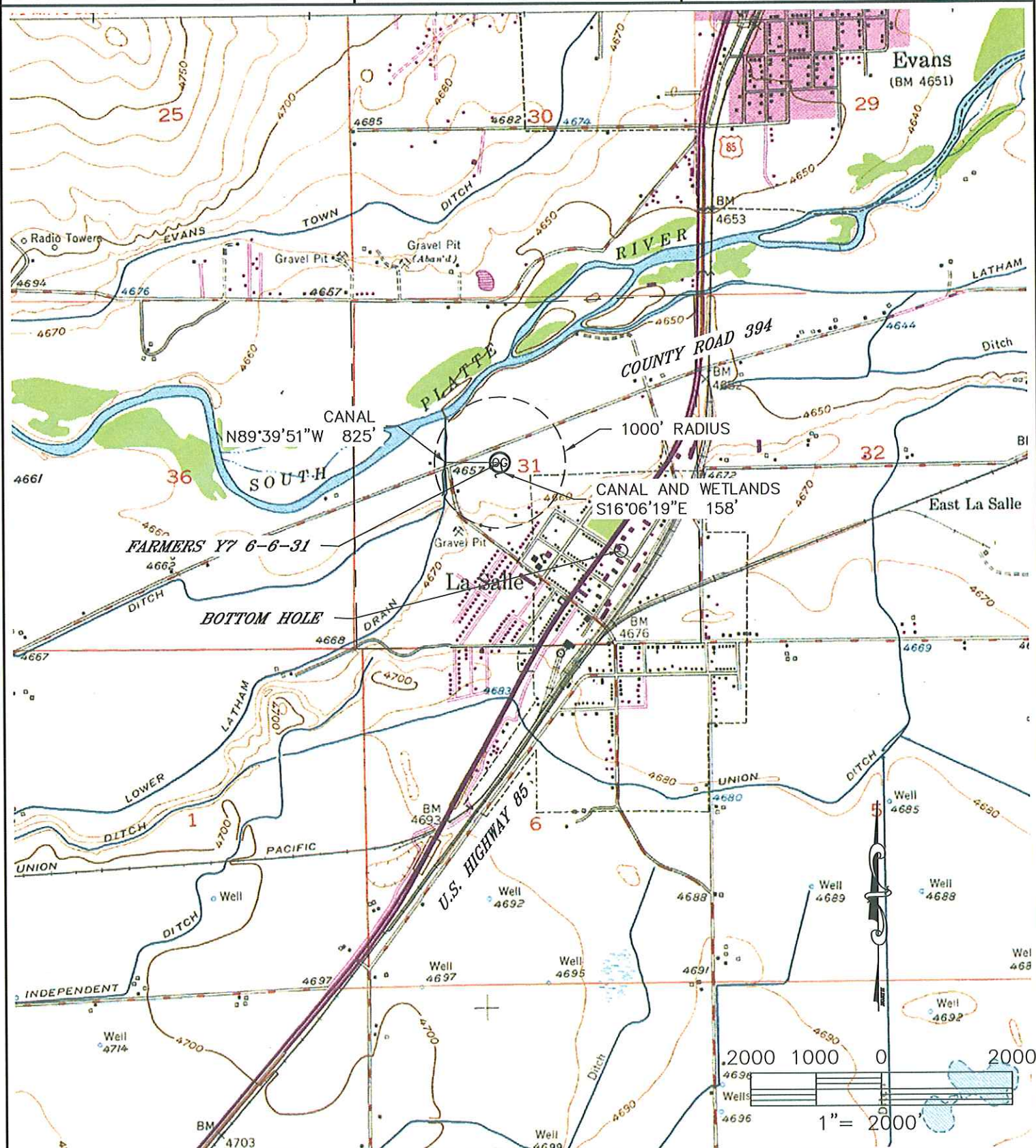

**PROJECT NO:** 2007482  
**DATE:** 7/28/08  
**CLIENT:** MINERAL RESOURCES  
**DWG:** 2007482WELLEXHIBIT\_Z  
**FIELD OPERATOR:** DALLAS NIELSEN  
**DATE OF WORK:** 2/7/08