

AQUAMAP Colorado Division of Water Resources MDP Pad 13

Map created by SBP 4/15/2010

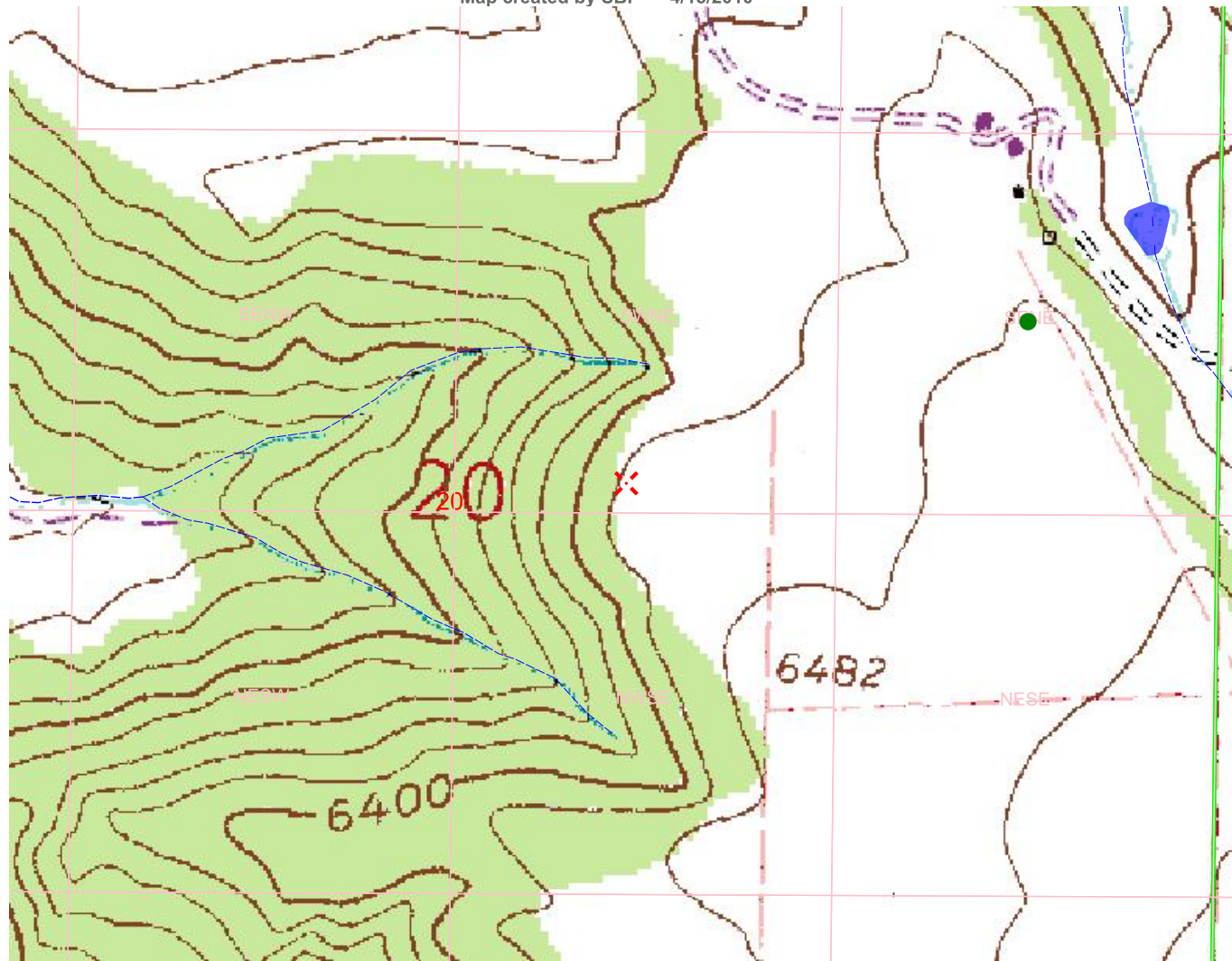

4,271 ft

3,300 ft

MAP NAVIGATION

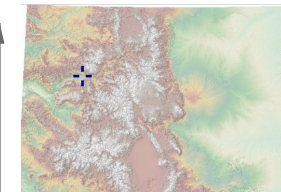

Click to create PDF
UTM X, Zone 13: 279161
UTM Y, Zone 13: 4376828
Long: -107° 34' 7.8"
Lat: 39° 30' 45.8"
UTM and Geographic(LL)
coordinates in NAD 83

DATA DISPLAY

- | | | |
|---|--|--|
| <input checked="" type="checkbox"/> Background | <input checked="" type="checkbox"/> Counties | <input checked="" type="checkbox"/> Water Well Application |
| Quad Maps ▾ | <input checked="" type="checkbox"/> PLSS | <input type="checkbox"/> DWR Parcels |
| <input checked="" type="radio"/> Low <input type="radio"/> High | <input type="checkbox"/> Roads | <input checked="" type="checkbox"/> EPA Well Notification |
| Transparency | <input checked="" type="checkbox"/> Hydrography | <input type="checkbox"/> Oil/Gas Well Location |
| | <input type="checkbox"/> County Parcels (No Public Access) | |

More Data

LOCATION

Section Township Range Meridian
20 ▾ 6 ▾ S ▾ 91 ▾ W ▾ Sixth ▾

PLSS Locator

Quick Zoom

Spacing

PRINTING

Output Scale Page Size User
7,200 ▾ 8.5x11 ▾ SBP

Title MDP Pad 13



Based on work developed at <http://www.carto.net>

Address location by Yahoo Maps
AquaMap Version 3.0.1 July 5, 2009

