

# Access Road Map

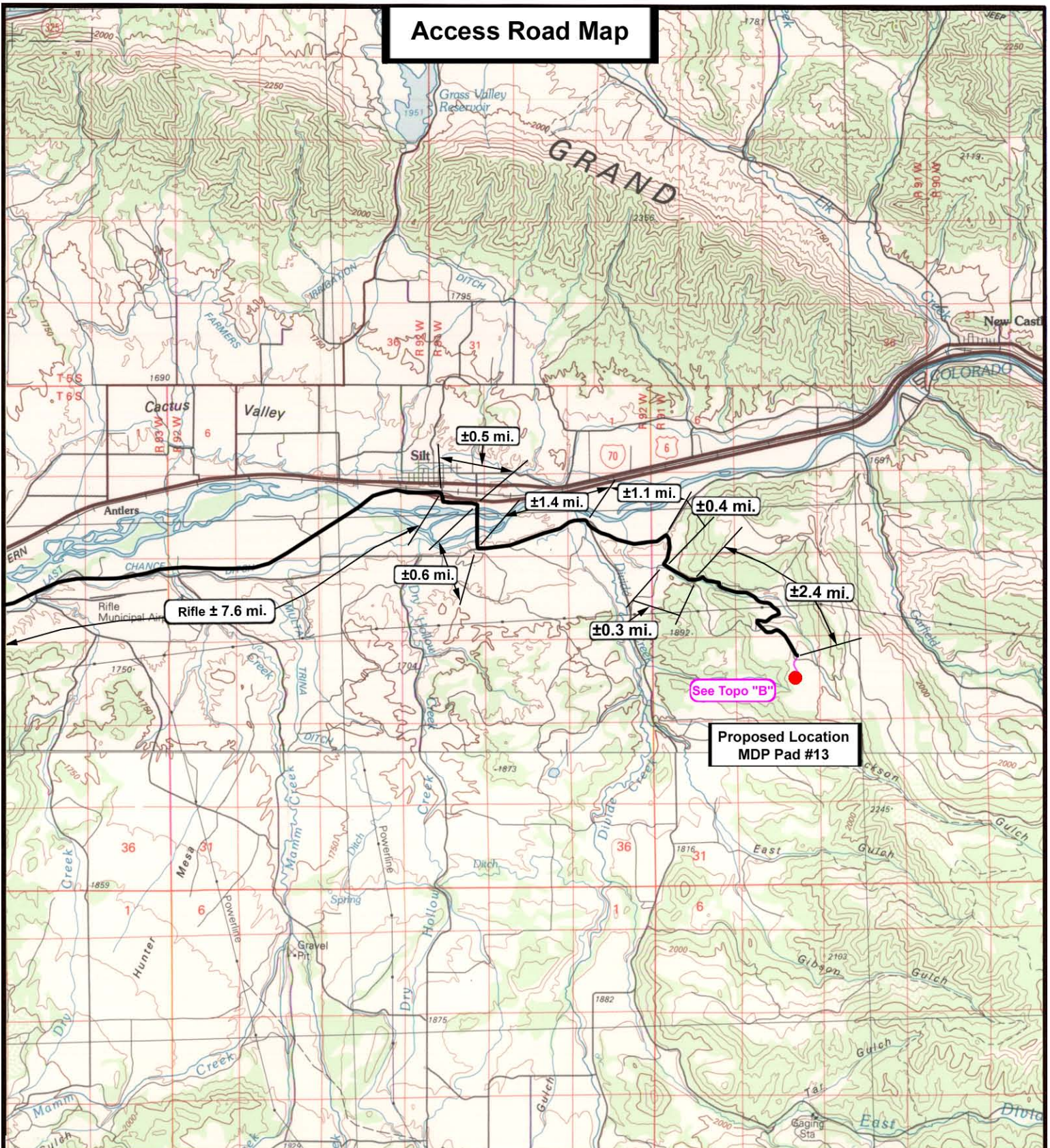

**MDP Pad #13**  
**SEC. 20, T6S, R91W, 6th P.M.**



**Tri-State**  
*Land Surveying Inc.*  
 (435) 781-2501  
 180 North Vernal Ave. Vernal, Utah 84078

**SCALE: 1 : 100,000**  
**DRAWN BY: JAS**  
**DATE: 01-21-2010**

## Legend

- Existing Road
- Proposed Access

**TOPOGRAPHIC MAP**

**"A"**

**SHEET**

**9**

**OF 12**



# Access Road Map

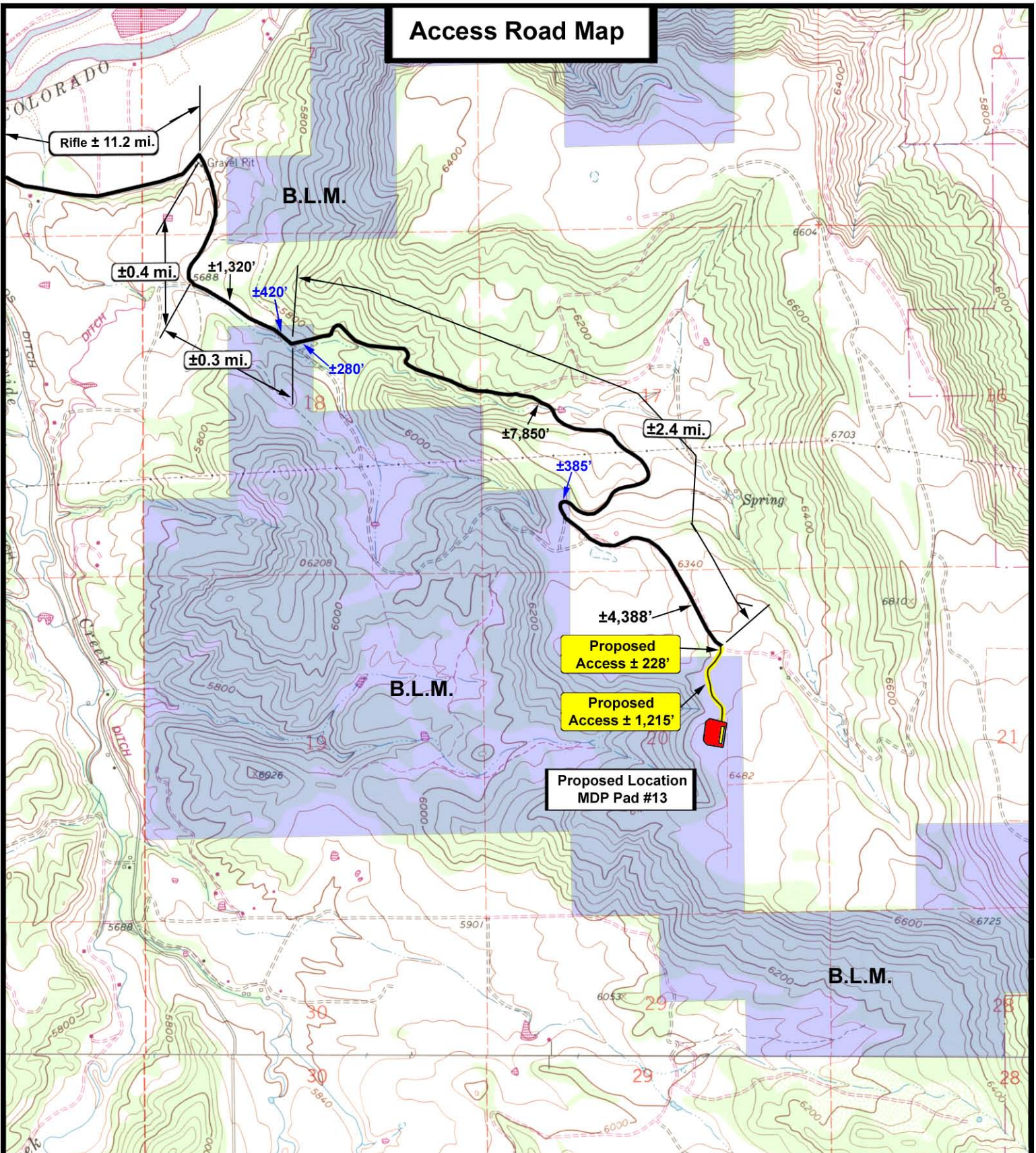

**BILL BARRETT  
CORP.**

**MDP Pad #13  
SEC. 20, T6S, R91W, 6th P.M.**



**Tri-State  
Land Surveying Inc.**  
(435) 781-2501  
180 North Vernal Ave. Vernal, Utah 84078

SCALE: 1" = 2,000'

DRAWN BY: JAS

DATE: 01-21-10

## Legend

- Existing Road
- Proposed Access
- Existing Two-Track

TOPOGRAPHIC MAP

**"B"**

SHEET

**10**  
OF 12



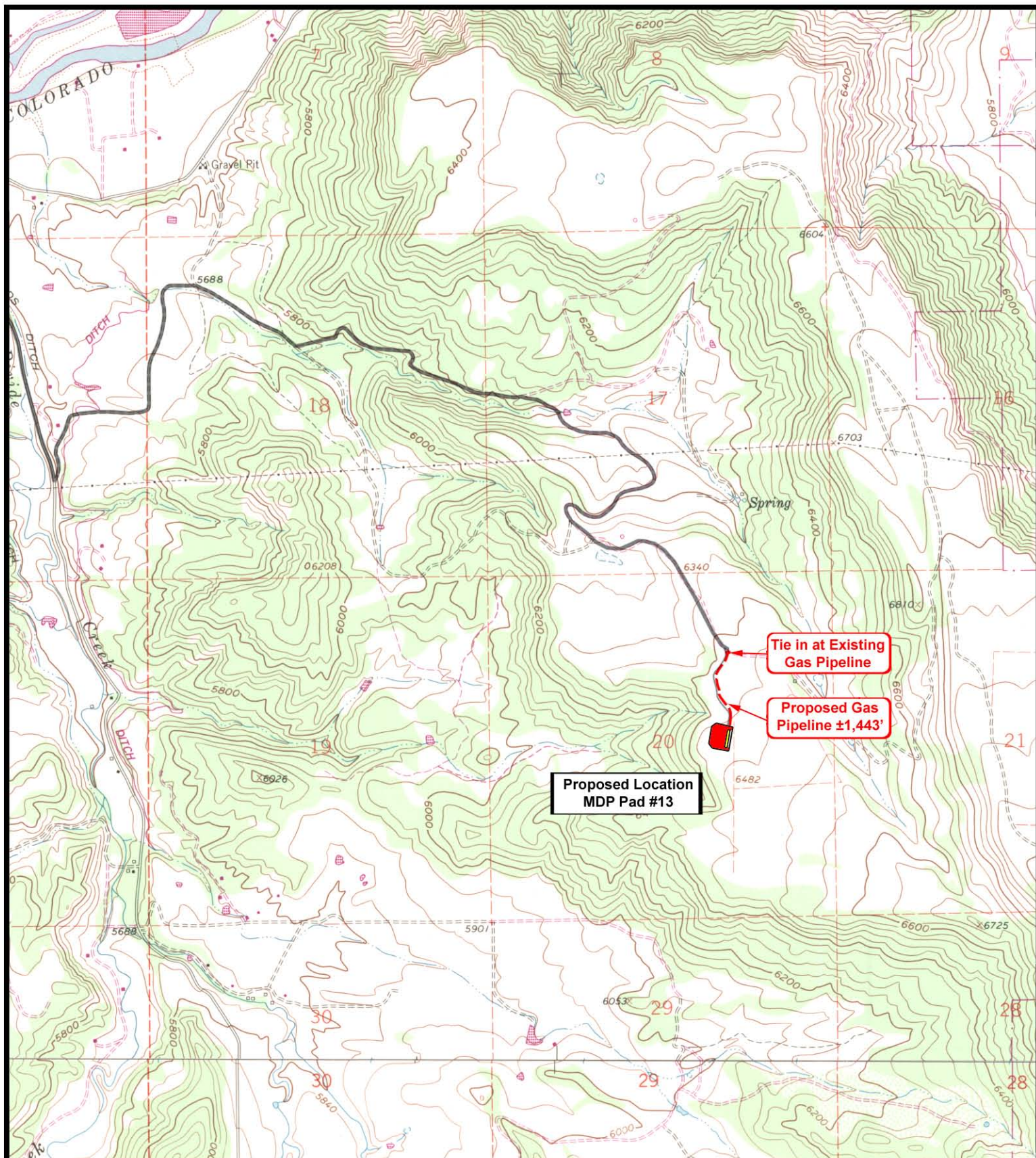

**BILL BARRETT  
CORP.**

**MDP Pad #13  
SEC. 20, T6S, R91W, 6th P.M.**



**Tri-State  
Land Surveying Inc.**  
(435) 781-2501  
180 North Vernal Ave. Vernal, Utah 84078

SCALE: 1" = 2,000'  
DRAWN BY: JAS  
DATE: 12-22-2009

Legend	
	Roads
	Proposed Gas Line
TOPOGRAPHIC MAP	
<b>"D"</b>	
SHEET <b>11</b> OF 12	