

T6S, R91W, 6th P.M.

BILL BARRETT CORP.

**GENERAL MUTLI WELL PLAN
SECTION DRILLING MAP
WELL PAD (MDP PAD #13)**

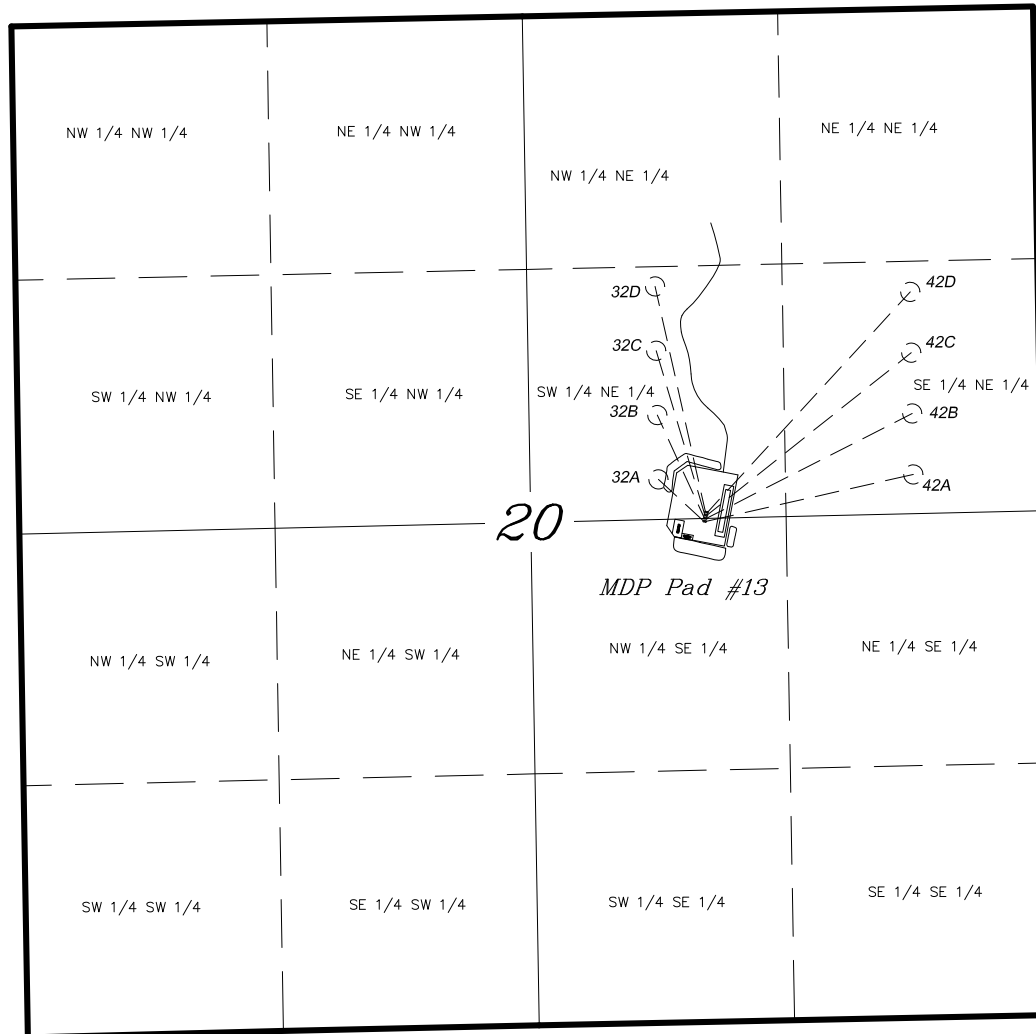
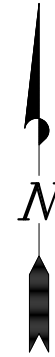

**LATITUDE & LONGITUDE
Surface position of Wells (NAD 83)**

WELL	LATITUDE	LONGITUDE
42A-20	39° 30' 47.77"	107° 34' 29.79"
42B-20	39° 30' 47.93"	107° 34' 29.76"
42C-20	39° 30' 48.08"	107° 34' 29.72"
42D-20	39° 30' 48.24"	107° 34' 29.68"
32A-20	39° 30' 47.79"	107° 34' 29.92"
32B-20	39° 30' 47.95"	107° 34' 29.88"
32C-20	39° 30' 48.10"	107° 34' 29.84"
32D-20	39° 30' 48.26"	107° 34' 29.80"

**LATITUDE & LONGITUDE
Bottom hole position of Wells (NAD 83)**

WELL	LATITUDE	LONGITUDE
42A-20	39° 30' 50.17"	107° 34' 15.99"
42B-20	39° 30' 53.30"	107° 34' 16.05"
42C-20	39° 30' 56.42"	107° 34' 16.11"
42D-20	39° 30' 59.57"	107° 34' 16.16"
32A-20	39° 30' 49.94"	107° 34' 32.93"
32B-20	39° 30' 53.25"	107° 34' 32.99"
32C-20	39° 30' 56.56"	107° 34' 33.05"
32D-20	39° 30' 59.87"	107° 34' 33.11"

TRI STATE LAND SURVEYING & CONSULTING

180 NORTH VERNAL AVE. - VERNAL, UTAH 84078
(435) 781-2501

DATE SURVEYED: 01-05-10	SURVEYED BY: C.D.S.	SHEET 1 OF 12
DATE DRAWN: 01-11-10	DRAWN BY: L.C.S.	
REVISED:	SCALE: 1" = 1000'	