



April 12, 2010

Department of Natural Resources
Oil and Gas Conservation Commission
The Chancery Building
1120 Lincoln St., Suite 801
Denver, CO 80203

Re: **20 Day Certification Letter - 318A-e**
SATER 28-8
Township 2 North, Range 67 West, Section 8: SW/4NE/4
Unit Spacing: 02N-67W-8 NW/4NE/4; NE/4NW/4
02N-67W- SW/4SE/4; SE/4SW/4
Weld County, Colorado

Ladies/Gentlemen:

Kerr-McGee Oil and Gas Onshore LP ("KMG") hereby certifies to the Director that a twenty (20) day notice has been given by certified mail to all owners in the proposed wellbore spacing unit. We have not received any objections to such well location, proposed spacing unit, or additional producing formation. KMG hereby requests the Director to approve the boundary well.

If you have any questions or issues regarding this permit, please contact Cheryl Light at (720) 929-6461.

Very truly yours,

KERR-McGEE OIL AND GAS ONSHORE LP

A handwritten signature in blue ink that reads 'Rebecca Heim'.

Rebecca Heim
Regulatory Analyst II

Enclosure

318A Proposed Spacing
Unit Plan

WELL LOCATION CERTIFICATE: SATER 28-8

SECTION 8, TOWNSHIP 2 NORTH, RANGE 67 WEST, 6TH P.M.

NW SEC. 8
3/4" ALUM. CAP
ILLEGIBLE

S 89°59'26" E 2688.38'

S 89°38'29" E 2688.39'

NE SEC. 8
2 1/2" ALUM. CAP
LS 24305

N 1/4 SEC. 8
2 1/2" ALUM. CAP
LS 23500

SURFACE LOCATION
GROUND ELEVATION= 4908'
NAD83
LATITUDE= 40.153494°
LONGITUDE= 104.913643°

BOTTOM HOLE LOCATION
NAD83
LATITUDE= 40.160129°
LONGITUDE= 104.913940°

PDOP= 1.65
GPS OPERATOR: CHRIS PEARSON

BH- 50' FNL
2640' FEL
SATER 21-8
SATER 28-8

(BASIS OF BEARINGS) SEE NOTE 3
S 00°04'25" W 2644.83'

E 1/4 SEC. 8
3/4" BRASS CAP
BLM

S 00°02'49" W 2646.15'

SE SEC. 8
3/4" BRASS CAP
ILLEGIBLE

NOTES:

THIS IS A DIRECTIONAL WELL
BH LOCATION TO BE 50' FNL & 2640' FEL
BH LOCATION PROVIDED BY CLIENT.
LAND SURFACE USE-OPEN FIELD
TWINNING PROPOSED WELL SATER 21-8
TO BE 16' W
PROPOSED WELL SATER 21-8 TO BE
2466' FNL & 2554' FEL
SEE ATTACHED MAP FOR ADDITIONAL
IMPROVEMENTS WITHIN 400'.

SW SEC. 8
3/4" ALUM. CAP
LS 13155

S 89°29'58" W 5451.21'

WELL **SATER 28-8** TO BE LOCATED 2466' FNL AND 2538' FEL, SECTION 8, T2N, R67W OF THE 6th P.M.

LEGEND

⊕ = EXISTING MONUMENT ⊕ = BOTTOM HOLE BH = BOTTOM HOLE
● = PROPOSED WELL ⊕ = EXISTING WELL

0 500 1000
SCALE: 1"=1000'

NOTES:

- THIS SURVEY WAS DONE BY GPS METHODS AND CONFORMS TO THE MINIMUM STANDARDS SET BY THE C.O.G.C.C., RULE NO. 215
- ELEVATIONS SHOWN AT THE WELL HEAD, AS WELL AS HORIZONTAL CONTROL, ARE BASED ON GPS-RTK VALUES DERIVED FROM DOING 2-HOUR STATIC GPS SESSIONS AND REDUCTIONS USING O.P.U.S. SOLUTIONS.
VERTICAL = NAVD88; HORIZONTAL = NAD83/92
- THE BEARINGS SHOWN HEREON ARE BASED ON GPS OBSERVATIONS BETWEEN THE MONUMENTS SHOWN HEREON AS FOUND ON THE FIELD DATE BELOW.
- DISTANCES SHOWN ARE AT GROUND LEVEL, AS MEASURED IN THE FIELD, WITH TIES TO WELLS MEASURED AT A PERPENDICULAR TO SECTION LINES.

I, JERRY F. HARCEK JR., A LICENSED PROFESSIONAL LAND SURVEYOR IN THE STATE OF COLORADO DO HEREBY CERTIFY TO **KERR-MCGEE OIL & GAS ONSHORE LP**, THAT THE SURVEY AND WELL LOCATION CERTIFICATE SHOWN HEREON WERE DONE BY ME OR UNDER MY DIRECT SUPERVISION AND THAT THE DRAWING SHOWN HEREON ACCURATELY DEPICTS THE PROPOSED LOCATION OF THE WELL **SATER 28-8**. THIS CERTIFICATE DOES NOT REPRESENT A LAND SURVEY PLAT OR IMPROVEMENT SURVEY PLAT AS DEFINED BY C.R.S. 38-51-102 AND CANNOT BE RELIED UPON TO DETERMINE OWNERSHIP.

JERRY F. HARCEK JR., PLS 34997
COLORADO LICENSED PROFESSIONAL LAND SURVEYOR
FOR AND ON BEHALF OF P.F.S., LLC

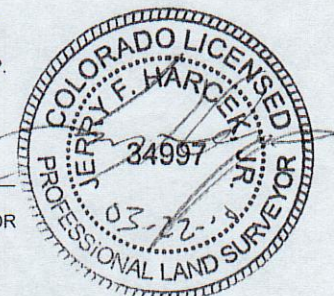

PREPARED BY: PFS Petroleum Field Services, LLC 1801 W. 13th Ave. Denver, CO 80204	FIELD DATE: 03-18-10	WELL NAME: SATER 28-8
	DRAWING DATE: 03-22-10	SURFACE LOCATION: WELD COUNTY, COLORADO
	BY: SMF	SW 1/4 NE 1/4, SEC. 8, T2N, R67W

NOTICE: ACCORDING TO COLORADO LAW YOU MUST COMMENCE ANY LEGAL ACTION BASED UPON ANY DEFECT IN THIS SURVEY WITHIN THREE YEARS AFTER YOU FIRST DISCOVER SUCH DEFECT. IN NO EVENT MAY ANY ACTION BASED UPON ANY DEFECT IN THIS SURVEY BE COMMENCED MORE THAN TEN YEARS FROM THIS SAID DATE OF THIS CERTIFICATION SHOWN HEREON.

SATER 28-8 SWNE Sec. 8 T2N-R67W

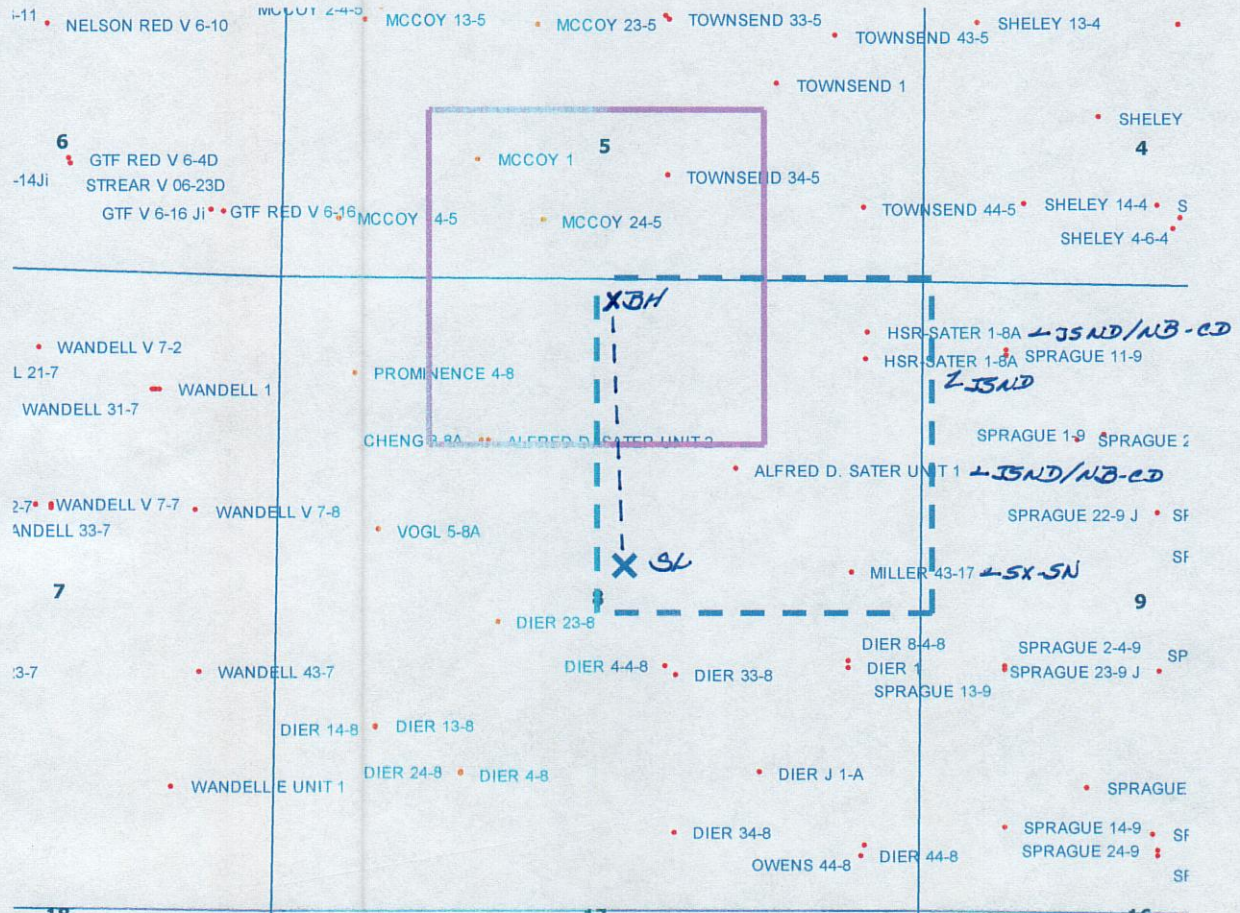

LEGEND



Proposed 160 acre Spacing Unit (Solid line).



Bottom Hole Located NW/4NE/4, Sec. 8-T2N-R67W (Dashed line).

This 1/4 Section has less than 8 bottom hole wells producing from the Codell, Niobrara & J Sand Formations.