

LOCATION DRAWING

LEIBERT-McATEE & ASSOCIATES, INC. 615 S 10th AVE STERLING, CO 80751 970-522-1960

VISIBLE IMPROVEMENTS

THIS MAP DOES NOT REPRESENT A BOUNDARY SURVEY

SECTION 11
TOWNSHIP 11 NORTH
RANGE 61 WEST

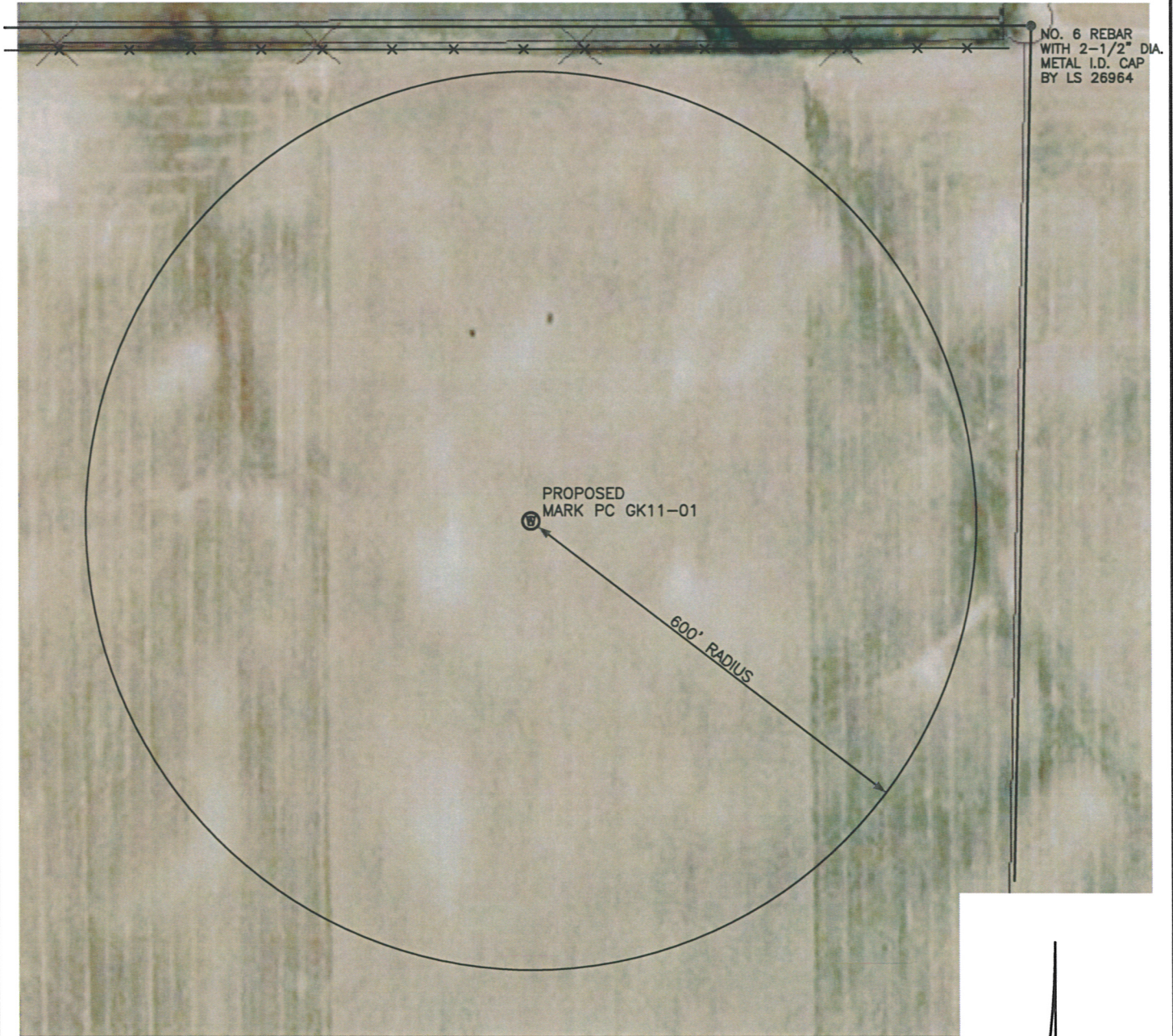

THE NEAREST OVERHEAD POWER LINE IS 4722' SOUTHEAST.

NOTICE: According to Colorado law you MUST commence any legal action based upon any defect in the W.L.C. within three years after you first discover such defect. In no event may only action based upon any defect in this W.L.C. be commenced more than ten years from this sold date of the certification shown hereon.



SCALE: 1"=200'

0 100 200

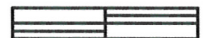

SCALE IN FEET