

**THE ACCOMPANYING DRAWING IS AN ACCURATE REPRESENTATION SHOWING THE LOCATION OF A PROPOSED WELL. THIS LOCATION MAY BE DESCRIBED AS A POINT 2445 FEET SOUTH OF THE NORTH LINE AND 704 FEET EAST OF THE WEST LINE OF SECTION 25, TOWNSHIP 7 NORTH, RANGE 45 WEST OF THE 6TH P.M., PHILLIPS COUNTY, COLORADO.**

NOTE: THIS IS NOT A LAND SURVEY PLAT  
BASIS OF LATITUDE/LONGITUDE AND ELEVATION VALUES ARE  
DERIVED FROM GEODETIC SURVEY MONUMENT DESIGNATED  
8V5 B, PID DG6496 LOCATED APPROXIMATELY 3.7 MILES  
NORTHEAST OF PROPOSED WELL LOCATION

BASIS OF BEARING IS THE NORTH LINE OF SECTION 25,  
TOWNSHIP 7N RANGE 45W OF THE 6TH P.M. WHICH IS ASSUMED  
TO BEAR N 87°58'46" E

THERE ARE NO VISIBLE IMPROVEMENTS WITHIN 200'

NORTHWEST CORNER  
SECTION 25-7N-45W

FOUND 3 1/4" ALUM.  
CAP STAMPED "CO PLS 26602"

COUNTY ROAD 18

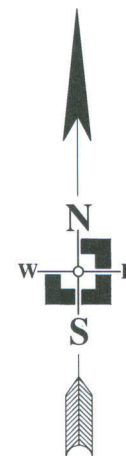
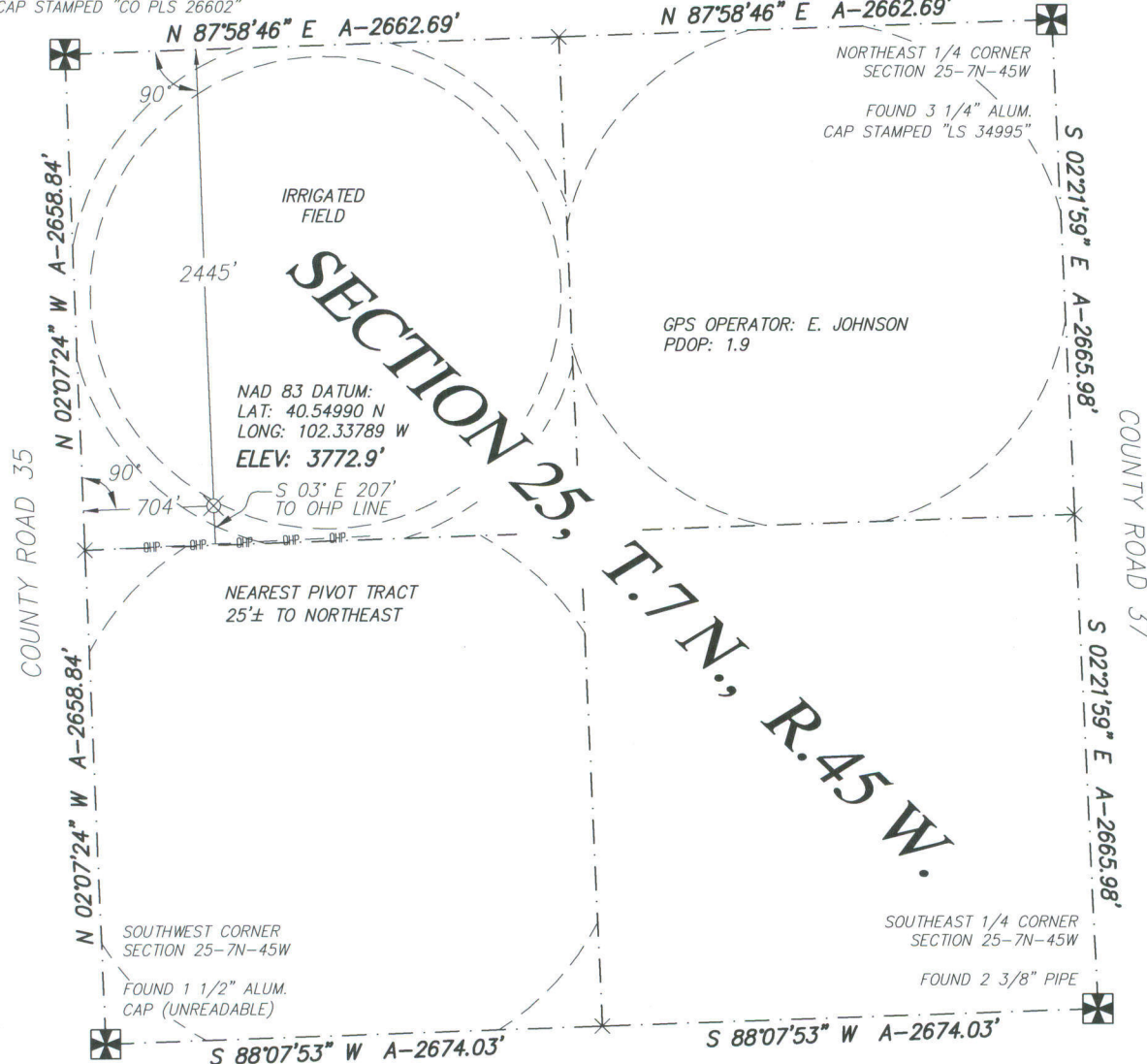

# LEGEND

- ✖ FOUND ALIQUOT CORNER
- ⊗ PROPOSED WELL LOCATION
- × CALCULATED ALIQUOT CORNER
- A- ACTUAL DISTANCE

ALL DISTANCES SHOWN ARE  
GROUND DISTANCES AND  
ARE FIELD MEASURED. THE  
PROPOSED WELL LOCATION  
DISTANCES ARE AT RIGHT  
ANGLES FROM THE NEAREST  
NORTH/SOUTH AND  
EAST/WEST SECTION LINES.  
ALL GPS DATA IS  
CORRECTED USING A SOKKIA  
GSR 2600 BASE STATION  
AT THE STATED GEODETIC  
MONUMENT.



DATE OF FIELD WORK: 14 APRIL 2010	DATE OF DRAWING: 18 APRIL 2010
WELL NUMBER: 5-25-7-45 PHILLIPS COUNTY, COLORADO	
LOCATION: NW 1/4 SEC 25 T7N R45W	OMIMEX PETROLEUM, INC.
 <b>THREE CORNERS SURVEYING AND MAPPING, LLC</b> PO Box 463; 312 Main Street Wray, CO 80758 970-332-4133 3cornerssurveying@centurytel.net	

## SURVEYOR'S CERTIFICATE

I HEREBY CERTIFY THAT, UNDER MY PERSONAL  
SUPERVISION, THIS WELL LOCATION DRAWING WAS  
PREPARED FROM AN ACTUAL SURVEY AND THE DATA  
HEREON IS CORRECT TO THE BEST OF MY KNOWLEDGE.

RYAN E. DICKINSON  
COLORADO PROFESSIONAL SURVEYOR  
P.L.S. 36571

