

1625 Broadway  
Suite 2000  
Denver, CO 80202  
  
Tel: 303.228.4000  
Fax: 303.228.4280  
www.nobleenergyinc.com



MAY 12, 2010

Colorado Oil and Gas Conservation Commission  
The Chancery Building  
1120 Lincoln Street, Suite 801  
Denver, CO 80203

Attn: Mr. David Neslin, Director

RE: **SEKICH P19-18D**  
Codell/Niobrara New Drill  
Township 3 North, Range 67 West, 6th P.M.  
Section 19: NW/4SE/4: 2602' FSL & 2142' FEL (Surface Location)  
Section 19: SW/4NE/4: 1350' FNL & 2450' FEL (Bottom Hole Location)  
Weld County, Colorado

Mr. Neslin:

Noble Energy, Inc. ("NEI") is planning to drill the captioned boundary well in accordance with the provisions of COGCC Rule 318A.e.

NEI's proposed wellbore spacing unit consists of the W/2NE/4, E/2NW/4, T3N, R67W, creating a 160-acre wellbore spacing unit. NEI is not the only owner within the proposed wellbore spacing unit and as such provided notice to the remaining owner(s) within said proposed spacing unit as required under COGCC Rule 318A.e(6). Copies of the required notice letter(s) is/are attached. The required twenty (20) day notice period has elapsed absent the receipt by NEI of an objection to said proposal by the owner(s) within the proposed spacing unit for this well.

Also, enclosed are copies of the following documents to assist you in your review and approval of NEI's proposed APD for the captioned well:

- Plat illustrating the proposed wellbore spacing unit and number of Codell/Niobrara wells located within the existing 160-acre governmental quarter section (NE/4) to be less than eight (8) in accordance with COGCC Rule 318A.f.
- Plat illustrating proposed wellbore spacing unit on existing location plat.

Thank you for your attention to the enclosed. NEI respectfully requests that the COGCC review the enclosed information and approve the Application for Permit to Drill the captioned well.

Sincerely,

A handwritten signature in blue ink that reads 'Mari Clark'.

Mari Clark  
Regulatory Analyst II  
Noble Energy Inc.

**SEKICH P 19-18D**  
**SWNE, Section 19, T3N, R67W**

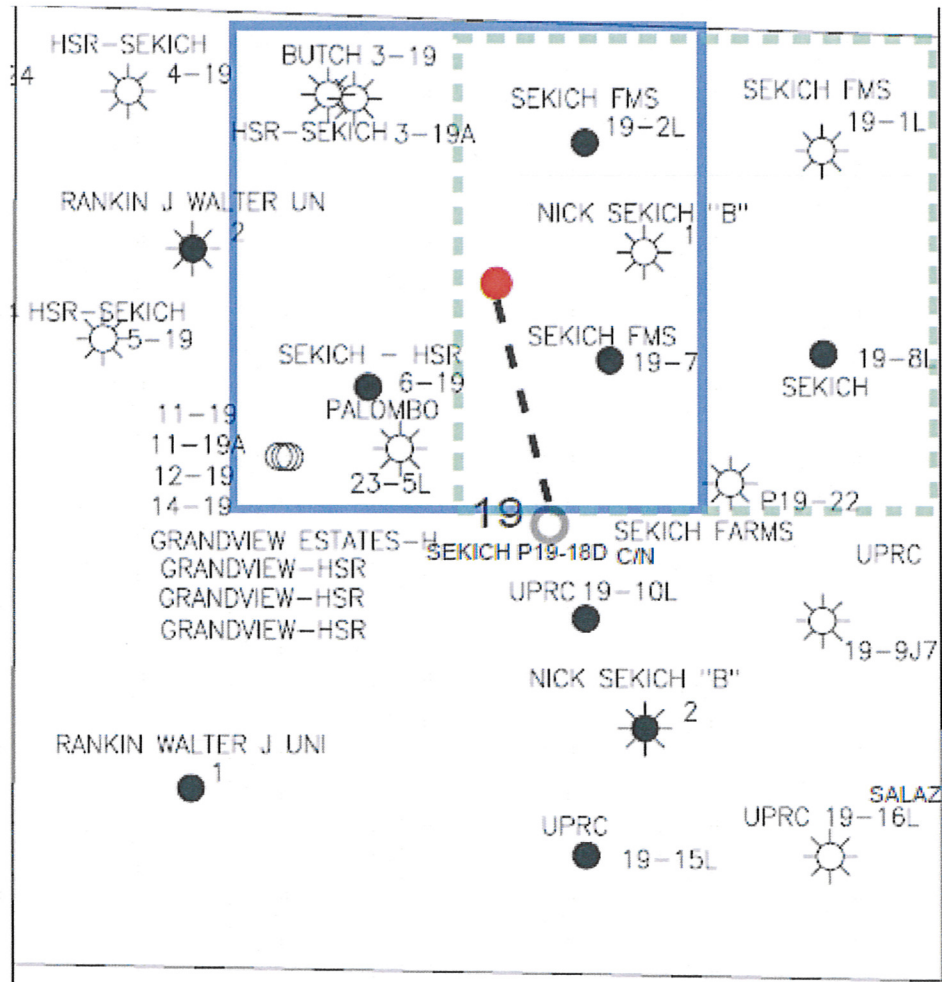

**LEGEND**



Proposed 160 acre Spacing Unit



Bottom Hole Located SWNE, Section 19, T3N, R67W

The governmental  $\frac{1}{4}$  Section has less than 8 bottom hole wells producing from the Codell, Niobrara, & J-Sand Formations.

# PROPOSED 318Ae SPACING UNIT

KING SURVEYORS, INC. 650 E. GARDEN DR. WINDSOR, CO 80550

## WELL LOCATION CERTIFICATE

THIS MAP DOES NOT REPRESENT A BOUNDARY SURVEY

SECTION: 19  
TOWNSHIP: 3N  
RANGE: 67W

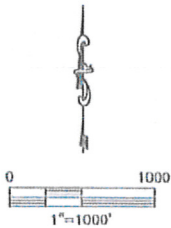
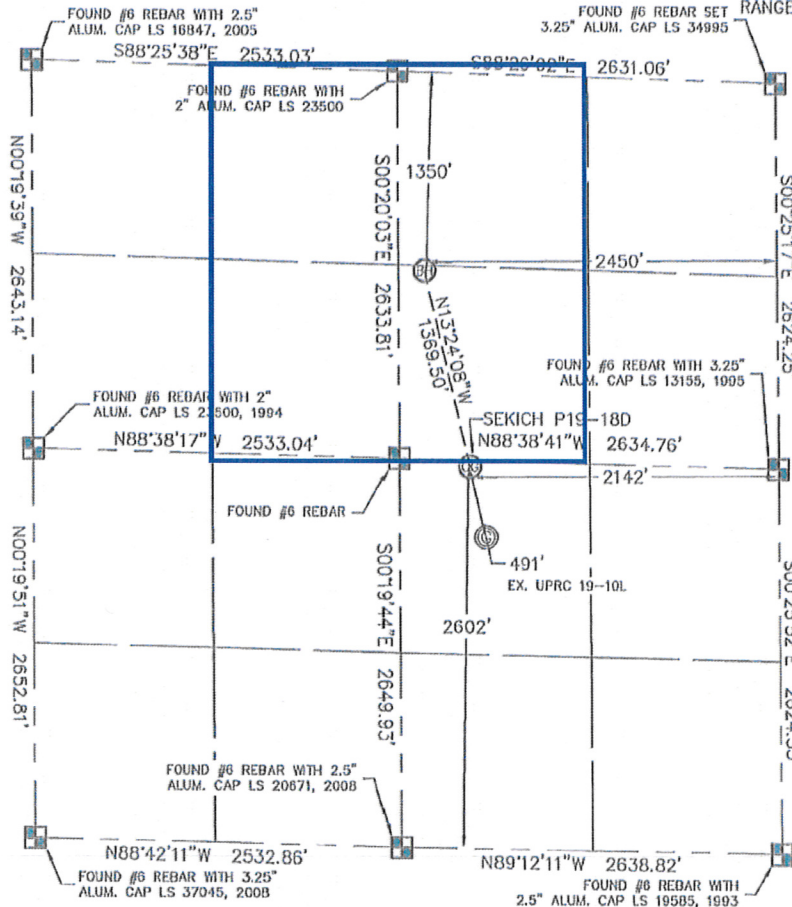

In accordance with a request from Matt Campbell with Noble Energy Inc., King Surveyors Inc. has determined the surface location of the SEKICH P19-18D to be 2602' from the SOUTH line and 2142' from the EAST line and the bottom hole to be 1350' from the NORTH line and 2450' from the EAST line as measured at right angles from the section line of Section 19, Township 3 North, Range 67 West of the Sixth Principal Meridian, County of Weld, State of Colorado.

I hereby state that this Well Location Certificate was prepared by me, or under my direct supervision, that the fieldwork was completed on 2-1-10, for and on behalf of Noble Energy Inc. That this is not a Land Survey Plot or an Improvement Survey Plot, and that it is not to be relied upon for establishment of fence, building, or other future improvement lines.

### NOTE:

- 1) Bearings shown are Grid Bearings of the Colorado State Plane Coordinate System, North Zone, North American Datum, 1983/2007. The lineal dimensions as contained herein are based upon the "U.S. Survey Foot."
- 2) Ground elevations are based on an observed GPS elevation (NAVD 1988 DATUM).
- 3) NEAREST EXISTING WELL: UPRC 19-10L 491'
- 4) IMPROVEMENTS: See VISIBLE IMPROVEMENTS exhibit for all visible improvements within 400' of well head.
- 5) SURFACE USE: PASTURE

SURFACE LOCATION  
LATITUDE: 40.21148N  
LONGITUDE: 104.93094W  
PODP: 1.1  
ELEV: 4902  
1/4, 1/4: NW1/4SE1/4  
NEAREST PROPERTY LINE: 117' SOUTH, 132' SOUTHEAST

BOTTOM HOLE  
LATITUDE: 40.21514N  
LONGITUDE: 104.93205W

### NOTE

According to Colorado law, you must commence any legal action based upon any defect in this W.L.C. within three years after you discover such defect. In no event, may any action based upon any defect in this survey be commenced more than ten years after the date of the certificate shown hereon. (13-80-105 C.R.S.)

### LEGEND

- = ALIQUOT MONUMENT AS DESCRIBED
- = CALCULATED POSITION



Steven A. Lund-On behalf of King Surveyors, Inc.  
Licensed Land Surveyor No. 34995  
State of Colorado  
PROJECT#: 2010028

1625 Broadway  
Suite 2200  
Denver, Colorado 80202

Tel: 303.228.4000  
Fax: 303.228.4280



A large, stylized 'COPY' stamp with a document icon to its left.

April 13, 2010

**CERTIFIED MAIL  
RETURN RECEIPT REQUESTED**

**ARTICLE # 7009 3410 0002 3934 2289**

Kerr-McGee Oil & Gas Onshore LP  
Attn: Vince Bernal  
1099 18<sup>th</sup> Street, Suite 1800  
Denver, CO 80202

RE: Notice of 318A.e. Well Proposal  
Codell/Niobrara: New Well  
WELL NAME: **SEKICH P19-18D**  
Township 3 North, Range 67 West  
Section 19: SW/4NE/4 (BHL)  
Weld County, Colorado

Dear Mr. Bernal:

Noble Energy, Inc. ("Noble") intends to propose, drill and operate the referenced well pursuant to paragraph 6 of Rule 318A.e., Order 1R-100 of the Colorado Oil and Gas Conservation Commission ("COGCC"). Attached for your information is a plat representing this proposal.

Additional information for this well:

(1) **Wellbore Spacing Unit**

The wellbore spacing unit will be comprised of the W/2NE/4 and the E/2NW/4 of Section 19, in T3N, R67W, 6<sup>th</sup> P.M., as depicted on the enclosed plat. The working interests attributable to the Codell/Niobrara formation(s) in the contributing 40 acre quarter-quarter sections will be utilized to determine the interests of the parties in the proposed 160 acre spacing unit for this well. It appears that you own a working interest in the proposed wellbore spacing unit for this well.

(2) **Target Formations**

This well will be drilled to a total depth to sufficiently test the Codell/Niobrara formations.

(3) **Surface and Bottomhole Locations**

SHL: 2602' FSL, 2142' FEL, Section 19, T3N, R67W, 6<sup>th</sup> P.M.  
BHL: 1350' FNL, 2450' FEL, Section 19, T3N, R67W, 6<sup>th</sup> P.M.

(4) **Anticipated Spud Date**

3rd Quarter, 2010

(5) **Request for Title Information**

In order to facilitate the rendering of a full title opinion, please provide copies of any title opinions, updates and JIB/Rev deck materials for the referenced spacing unit in your possession to Noble.

Pursuant to the aforementioned rule, you have twenty (20) days from your receipt of this notice to object to this proposal. In the event you do not respond to this notice or enter an objection within the established time period, the proposed 160 acre spacing unit set forth herein shall be established.

**However, should you have no objection to this proposal, please so indicate by signing in the space provided below and return to Noble as soon as possible.** A duplicate letter for your records is also enclosed. Your cooperation in this matter is greatly appreciated so that Noble may timely continue the permitting process for this well.

Thank you for your timely consideration and response to this proposal. Please do not hesitate to contact me at 303-228-4073 should you have any questions.

Very truly yours,

**NOBLE ENERGY, INC.**



Matthew E. Johnson  
Senior Land Negotiator

MEJ:jkb

Enclosures

Pursuant to paragraph 6 of Rule 318A.e., Order 1R-100 of the Colorado Oil and Gas Conservation Commission, the undersigned has received notice from Noble Energy, Inc. ("Noble") of its intention to drill and operate the SEKICH P19-18D well in Section 19, T3N, R67W, Weld County, Colorado and the undersigned hereby waives the twenty (20) day notice requirement as provided by said rule.

**KERR-MCGEE OIL & GAS ONSHORE LP:**

By: \_\_\_\_\_

Printed Name: \_\_\_\_\_

Date: \_\_\_\_\_



**SEKICH P 19-18D**  
**SWNE, Section 19, T3N, R67W**

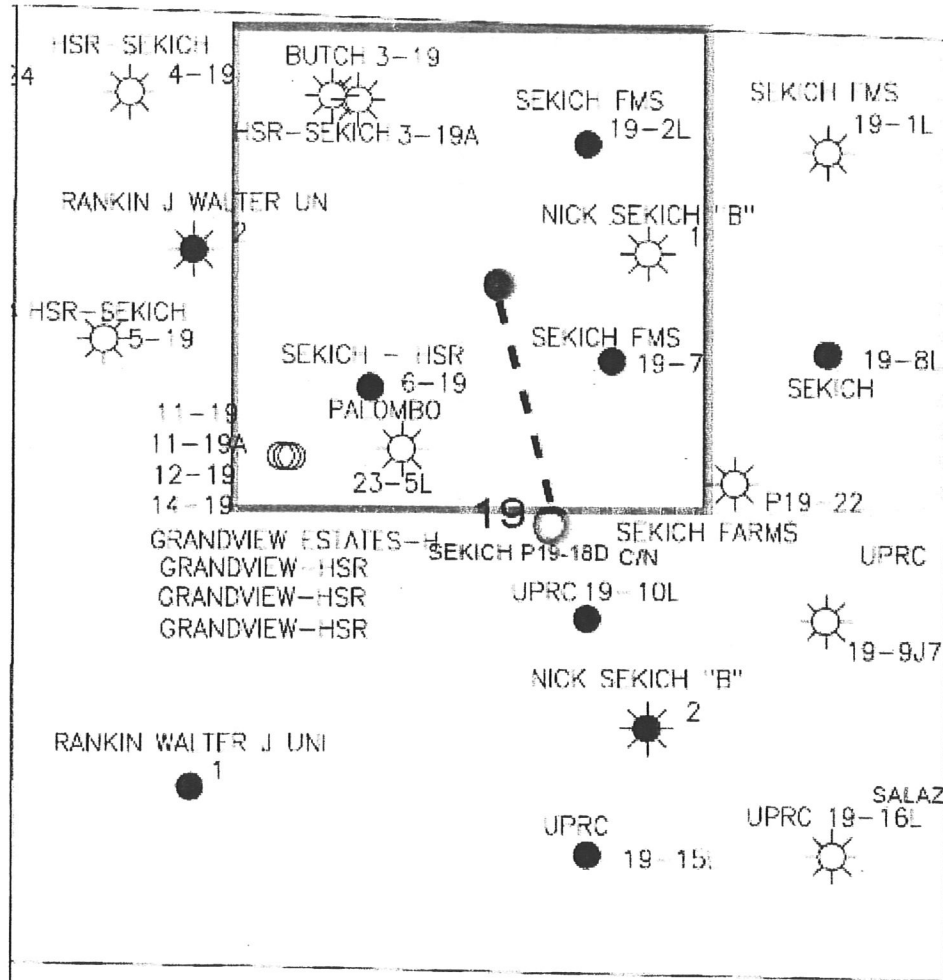

**LEGEND**



Proposed 160 acre Spacing Unit



Bottom Hole Located SWNE, Section 19, T3N, R67W

The governmental  $\frac{1}{4}$  Section has less than 8 bottom hole wells producing from the Codell, Niobrara, & J-Sand Formations.

# PROPOSED 318Ae SPACING UNIT

KING SURVEYORS, INC. 650 E. GARDEN DR. WINDSOR, CO 80550

## WELL LOCATION CERTIFICATE

THIS MAP DOES NOT REPRESENT A BOUNDARY SURVEY

SECTION: 19  
TOWNSHIP: 3N  
RANGE: 67W

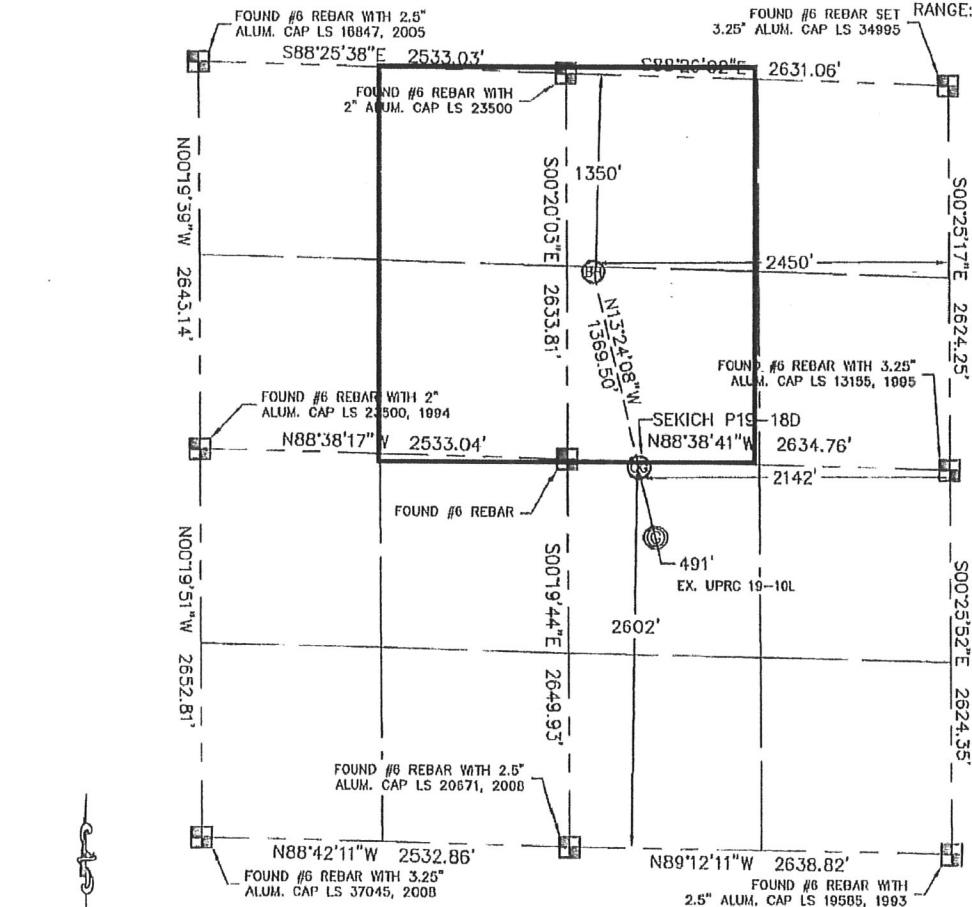

In accordance with a request from Matt Campbell with Noble Energy Inc., King Surveyors Inc. has determined the surface location of the SEKICH P19-18D to be 2602' from the SOUTH line and 2142' from the EAST line and the bottom hole to be 1350' from the NORTH line and 2450' from the EAST line as measured at right angles from the section line of Section 19, Township 3 North, Range 67 West of the Sixth Principal Meridian, County of Weld, State of Colorado.

I hereby state that this Well Location Certificate was prepared by me, or under my direct supervision, that the fieldwork was completed on 2-1-10, for and on behalf of Noble Energy Inc. That this is not a Land Survey Plot or an Improvement Survey Plot, and that it is not to be relied upon for establishment of fence, building, or other future improvement lines.

### NOTE:

- 1) Bearings shown are Grid Bearings of the Colorado State Plane Coordinate System, North Zone, North American Datum, 1983/2007. The lineal dimensions as contained herein are based upon the "U.S. Survey Foot."
- 2) Ground elevations are based on an observed GPS elevation (NAVD 1988 DATUM).
- 3) NEAREST EXISTING WELL: UPRC 19-10L 491'
- 4) IMPROVEMENTS: See VISUAL IMPROVEMENTS exhibit for all visible improvements within 400' of well head.
- 5) SURFACE USE: PASTURE

### SURFACE LOCATION

LATITUDE: 40.21148 N  
LONGITUDE: 104.93094 W  
PDOP: 1.1  
ELEV: 4902

### BOTTOM HOLE

LATITUDE: 40.21514 N  
LONGITUDE: 104.93205 W

NEAREST PROPERTY LINE: 117' SOUTH, 132' SOUTHEAST

### NOTE

According to Colorado law, you must commence any legal action based upon any defect in this W.L.C. within three years after you discover such defect. In no event, may any action based upon any defect in this survey be commenced more than ten years after the date of the certificate shown hereon. (13-80-105 C.R.S.)

### LEGEND



= ALIQUOT MONUMENT AS DESCRIBED



= CALCULATED POSITION



Steven A. Lund-On behalf of King Surveyors, Inc.  
Licensed Land Surveyor No. 34995  
State of Colorado

PROJECT#: 2010020