

K.P. KAUFFMAN COMPANY, INC.

WORLD TRADE CENTER
1675 BROADWAY, 28TH FLOOR
DENVER, COLORADO 80202-4628

TELEPHONE (303) 825-4822
FACSIMILE (303) 825-4825
www.kpk.com

RECEIVED
APR -3 07
COGCC

December 28, 2006

Department of Natural Resources
Oil and Gas Conservation Commission
The Chancery Building
1120 Lincoln St., Suite 801
Denver, Colorado 80203

COPY



Re: 20 Day Certification Letter – Rule 318A.
Kammerzell #7-31- 5
NE/4 Section 7, Township 4 North, Range 66 West
Weld County, Colorado.



To Whom It May Concern:

K.P. Kauffman Company, Inc. (KPK) hereby certifies to the Director that a twenty (20) day notice has been given by certified mail to all owners in the proposed wellbore spacing unit. We have not received any objections to such well location, proposed spacing unit, or additional producing formation. KPK hereby requests the Director to approve the voluntary drilling and spacing unit consisting of a governmental quarter section.

If you have any questions or issues regarding this permit, please contact Michael D. Pritchard, CPL at (303) 825-4822 or (303) 591-0459.

Sincerely,

K.P. Kauffman Company, Inc.

Michael D. Pritchard, CPL
Landman

COGCC GIS Online

K. P. KAUFFMAN COMPANY, INC.
KAMMERZELL #7-31-5
SENE SEC. 7-T4N-R66W
WELD CO., COLORADO

CODELL WELLS IN
NE/4 SEC 7

PLANNED WELL LOCATIONS:
KAMMERZELL 7-32-A3 SWNE
KAMMERZELL 7-31-A1 NWNE
KAMMERZELL 7-42-A2 NENE

-  Red Lines
- OIL AND GAS WELLS**
 -  Oil and Gas Wells
- CITIES TOWNS PLACES**
 -  Towns and Places
- ROADS AND RRS**
 -  Major Highways
- SAN JUAN BASIN**
 -  Fruitland PC
-  MUNICIPAL BOUNDARIES

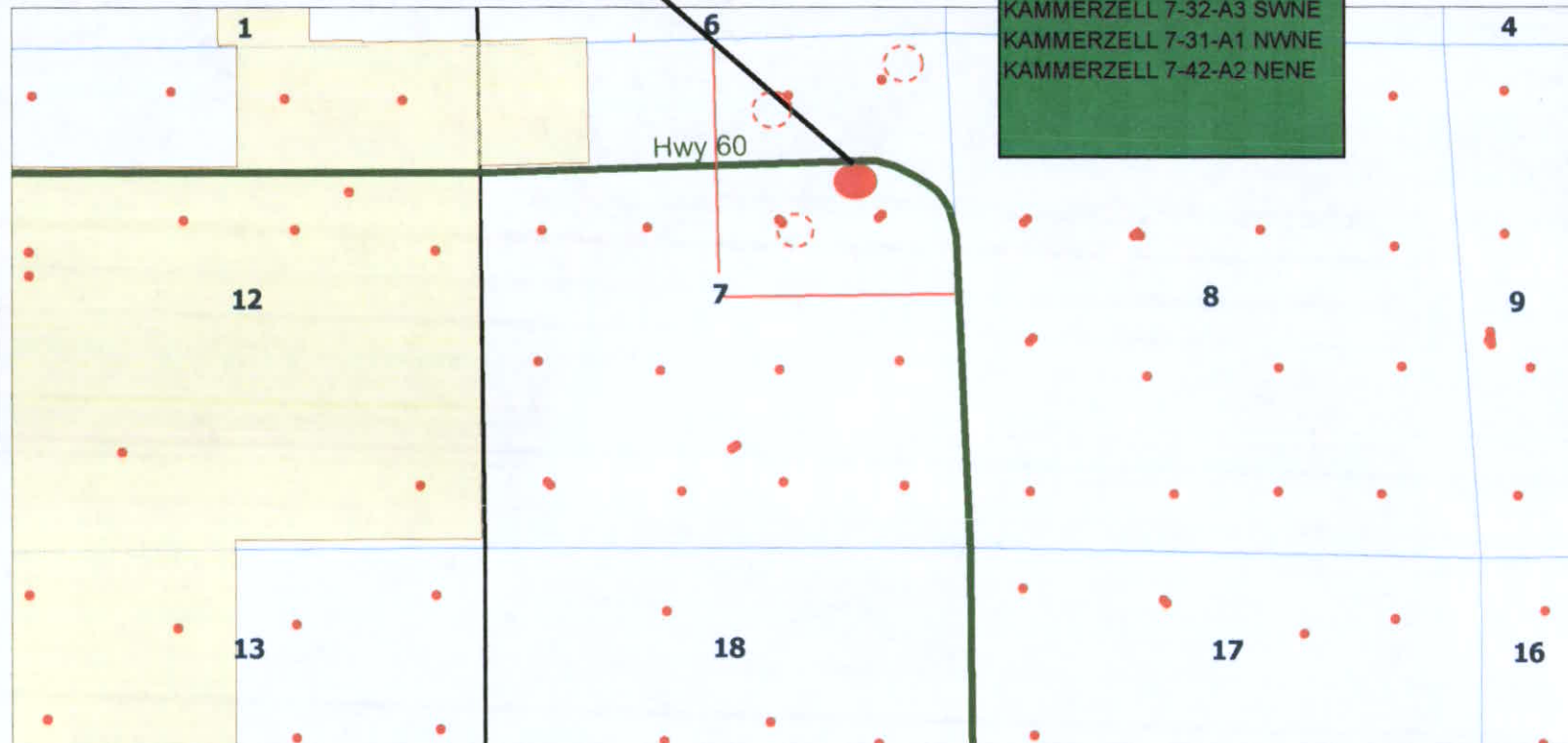

SCALE 1 : 23,230



RESERVED
APR - 3 07
COGCC

TOWNSHIP 4 NORTH- RANGE 66 WEST



WELD COUNTY ROAD ACCESS INFORMATION SHEET

Weld County Department of Public Works
111 H Street, P.O. Box 758, Greeley, Colorado 80632
Phone: (970) 356-4000, Ext. 3750 Fax: (970) 304-6497

RECEIVED
APR -3 07
COGCC

Road File #: _____
RE #: _____

Date: 3-19-07
Other Case #: _____

1. Applicant Name K. P. Kauffman Company, Inc. Phone 303-825-4822
Address 1675 Broadway, 28th floor City Denver State CO Zip 80202

2. Address or Location of Access Kammerzell #7-31-5
Section 7 Township 4 North Range 66 West Subdivision _____ Block _____ Lot _____
Weld County Road #: 66 Side of Road South Distance from nearest intersection 175'

3. Is there an existing access(es) to the property? Yes _____ No X # of Accesses _____

4. Proposed Use:
☐ Permanent ☐ Residential/Agricultural ☐ Industrial ☐ oil well
☐ Temporary ☐ Subdivision ☐ Commercial ☒ Other _____

5. Site Sketch

Legend for Access Description:

AG = Agricultural

RES = Residential

O&G = Oil & Gas

D.R. = Ditch Road

△ = House

□ = Shed

△ = Proposed Access

▲ = Existing Access

UPRR tracks

N↑

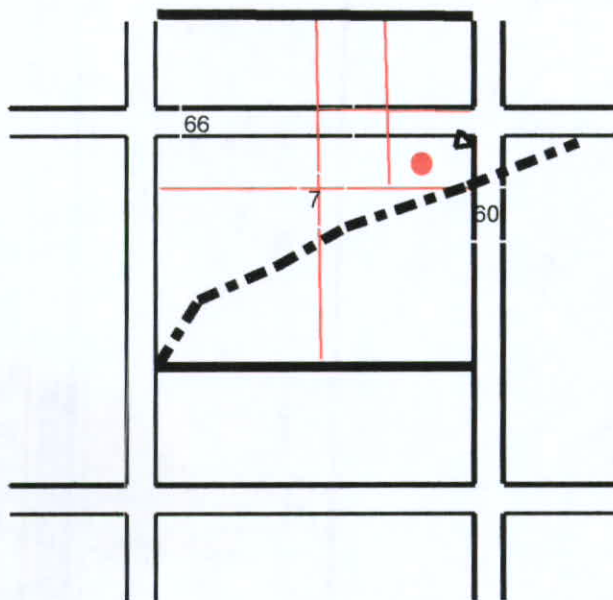

OFFICE USE ONLY:

Road _____ ADT _____ Date _____ Accidents _____ Date _____
Road _____ ADT _____ Date _____ Accidents _____ Date _____
Drainage Requirement _____ Culvert _____ Size _____ Length _____
Special Conditions _____

☐ Installation Authorized

☐ Information Insufficient

Reviewed By: _____ Title: _____