

**VIA CERTIFIED MAIL –  
RETURN RECEIPT REQUESTED**

November 2, 2009

Judith A. Noel  
18556 CR 46  
LA Salle, CO 80645

**Re: Colorado Oil and Gas Commission Rule 305. e. (1) A. Landowner Notice**

The landowner notice shall include the Form 2A itself (without attachments), a copy of the information required under Rule 303.d.(3).B, 303.d.(3).C, and 303.d.(3).E and any additional information the operator deems appropriate and inform the recipient that the complete application (including attachments) may be reviewed on the COGCC website and that he or she may submit comments to the Director, as provided on the COGCC website. For the surface owner, this notice shall include a copy of the COGCC Informational Brochure for Surface Owners, a postage-paid, return-addressed post card whereby the surface owner may request consultation pursuant to Rule 306, and, where the oil and gas location is not subject to a surface-use agreement, a copy of the COGCC Onsite Inspection Policy (See Appendix or COGCC website).

Dear Ms. Noel:

Our records, based on the tax assessor records of Weld County, indicate that you are the surface owner of the lands located 915'FNL,2087'FWL in the NE/4NW/4 Section 18, Township 4 North, Range 65 West, 6<sup>th</sup> PM, Weld County, Colorado. In accordance with the Colorado Oil and Gas Conservation Commission, Rule 305 e.(1)A: Advance Notice of Intent shall be mailed or hand delivered to the surface owner not less than thirty (30) days prior to the date of estimated commencement of operations with heavy equipment. This letter shall serve as proper advance notification to the surface owner. ***We are not moving in heavy equipment at this time, this notification is for permitting the location only.*** The complete application will be available on the website after the application is tendered and the surface owner will have notice at the time the application is tendered to the COGCC.

The Operator will be: K.P. Kauffman Company, Inc.  
1675 Broadway, Suite 2800  
Denver, Colorado 80202  
303-825-4822

Please review the enclosed brochure from the Colorado Oil & Gas Commission describing surface owner rights. The surface owner has the responsibility for notifying any affected surface tenant of the proposed operations. Should you have a surface tenant, please advise them that K.P. Kauffman Company, Inc. will be conducting drilling operations on the above location(s). Attached to this notice is the form 2A, KPK's surface owner's guide to the drilling process, a topographic map indicating the location of the proposed well, a list of major equipment components to used in conjunction with the drilling and operating of the well, a scaled drawing showing all visible improvements within four hundred (400) feet from the proposed oil and gas location, the onsite inspection policy, a consultation request card, and a flowchart from the COGCC indicating the surface owner/local government designee (LGD) involvement in the process. Please review this information for correctness and contact the Land Department with any questions or concerns as soon as possible. This location has been surveyed. Drilling of this new well is estimated to possibly commence during the first or second quarter of 2010.

By signing below, the surface owner confirms that notice requirements of this Rule 305.b. have been completed or waived. If signing below please return the original letter to K.P. Kauffman Company, Inc., Attention: Avi Mehler at the above address and keep a copy for your records. If you have any questions or wish to set up a consultation, please contact the K.P. Kauffman Company, Inc., Land Department, Attn: Jason Lilley, CPL at (303) 825-4822. We will keep you informed as new information becomes available.

Thank you.

\_\_\_\_\_

**VIA CERTIFIED MAIL –  
RETURN RECEIPT REQUESTED**

NOEL #3-18

## WELL LOCATION CERTIFICATE

THIS MAP IS A GIS EXHIBIT AND DOES NOT REPRESENT A BOUNDARY SURVEY.

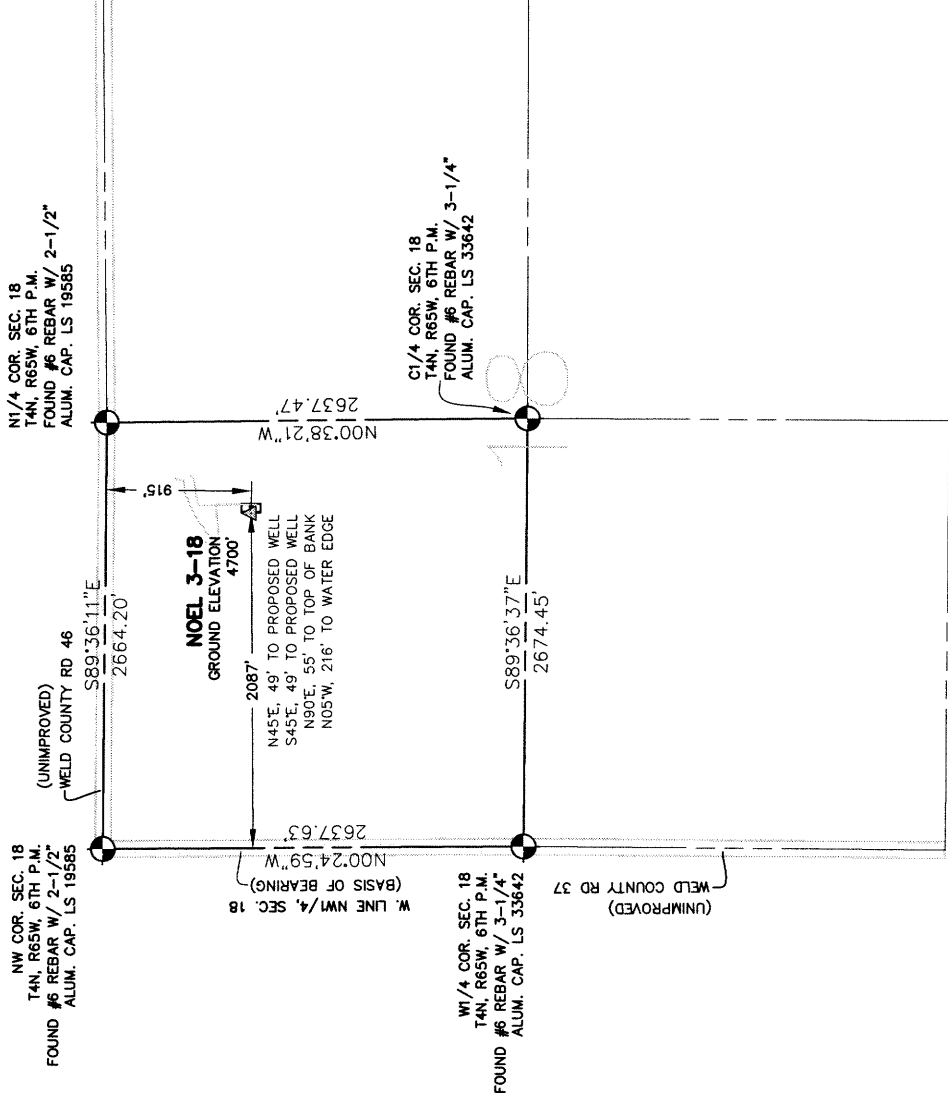

EXHIBIT MAP



## WELL LOCATION CERTIFICATE

IN ACCORDANCE WITH A REQUEST FROM SHERRY GLASS OF KP KAUFFMAN INC., CIVIL ARTS INC. HAS DETERMINED THE LOCATION OF NOEL 3-18 WELL SITE TO BE 2087' FEL AND 915' FNL AS MEASURED AT NINETY (90) DEGREES FROM THE SECTION LINES OF SECTION 18, T4N, R65W, OF THE 6TH P.M., WELD COUNTY, CO.

## LEGEND

- = FOUND SURVEY MONUMENT
- = ROAD
- (C) = CALCULATED DIMENSION
- △ = PROPOSED WELL LOCATION
- ◇ = BOTTOM OF HOLE LOCATION
- = OTHER PROPOSED WELL LOCATION
- = EXISTING WELL LOCATION

## NOTES

1. BEARINGS SHOWN ON THIS MAP ARE BASED UPON GPS OBSERVATIONS MADE ON 09/02/2009 BY KIPPER GOLDSBERRY BETWEEN THE NORTHWEST CORNER AND THE W1/4 CORNER OF SECTION 18, T4N, R65W, OF THE 6TH P.M., HAVING A BEARING OF N00°24'59"W, AS MONUMENTED AND SHOWN HEREON.
2. ELEVATIONS ARE BASED UPON NAVD 88 DATUM.
3. THE LOCATION FALLS IN AN AGRICULTURAL FIELD.

## PROPOSED SURFACE HOLE DATA

(NAD 83)  
LATITUDE: 40.31724 N  
LONGITUDE: 104.70801 W  
POOP: <6

## NOTICE

ACCORDING TO COLORADO LAW YOU MUST COMMENCE ANY LEGAL ACTION BASED UPON ANY DEFECT IN THIS SURVEY WITHIN THREE YEARS AFTER YOU FIRST DISCOVERED SUCH DEFECT. IN NO EVENT MAY ANY ACTION BASED UPON ANY DEFECT IN THIS SURVEY BE COMMENCED MORE THAN TEN YEARS FROM THE DATE OF THE CERTIFICATION SHOWN HEREON.

I HEREBY CERTIFY THAT THIS WELL LOCATION CERTIFICATE WAS PREPARED UNDER MY RESPONSIBLE CHARGE ON 10/05/2009 FOR AND ON BEHALF OF KP KAUFFMAN, INC. THAT IT IS NOT A LAND SURVEY PLAT OR AN IMPROVEMENT SURVEY PLAT, AND THAT IT IS NOT TO BE RELIED UPON FOR ESTABLISHMENT OF FENCE, BUILDING OR OTHER FUTURE IMPROVEMENT LINES.

PETER D. STEGER  
COLORADO REGISTERED PROFESSIONAL  
LAND SURVEYOR NO. 25379

DATE: 10/05/09



ENGINEERING  
PLANNING  
SURVEYING  
1880 Leffland Circle, Suite A  
Longmont, CO 80501  
P 303.682.1131  
F 303.682.1149

Z:\597-6\Ldd-597-6\dwg\597-6-SURVEY\NOEL 3-18\NOEL 3-18.DWG

K. P. Kauffman Company, Inc.

1675 Broadway, Ste. 2800

Denver, Colorado 80202

303-825-4822 303-825-4825 fax

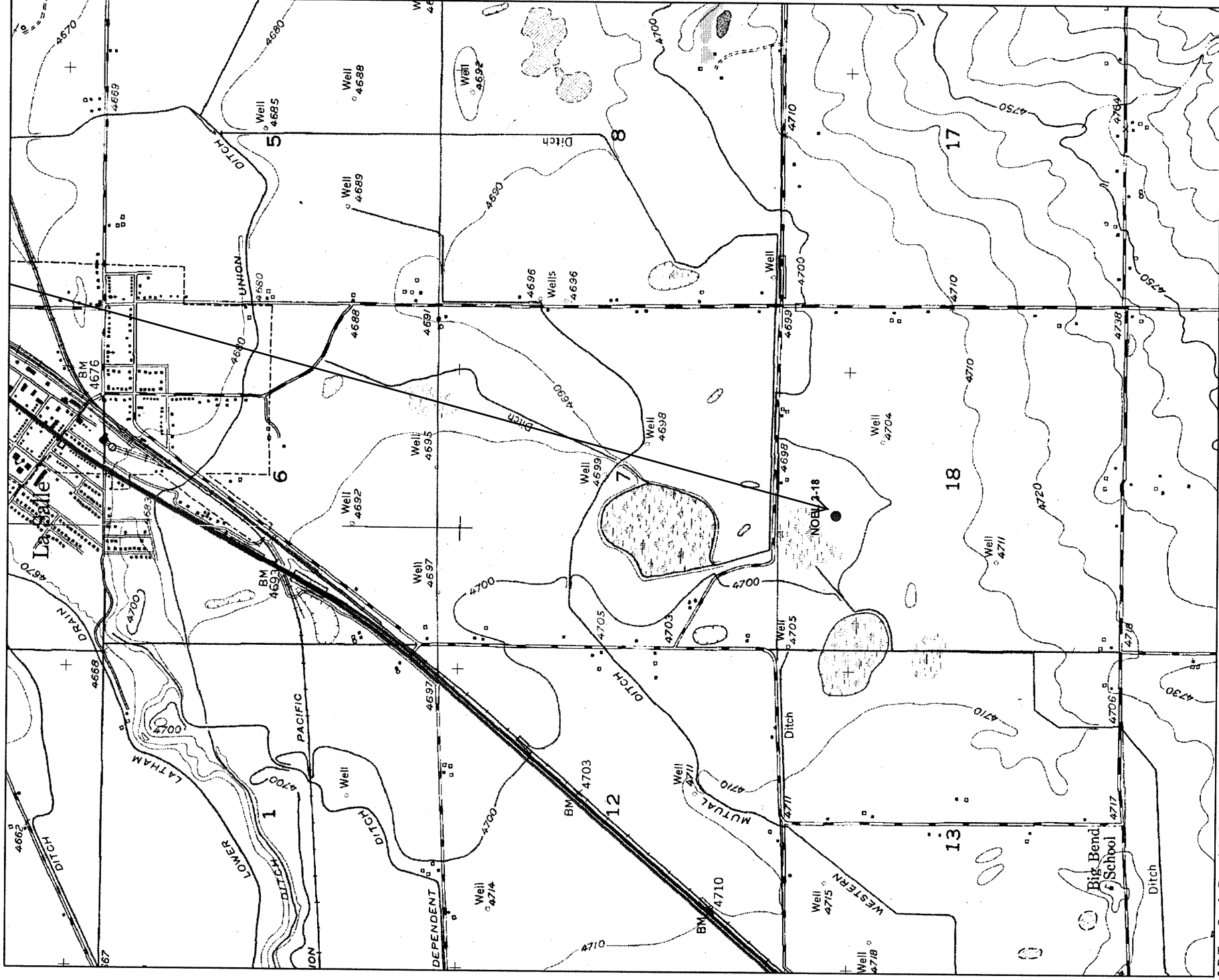



U.S. Postal Service<sup>TM</sup>  
**CERTIFIED MAIL<sup>TM</sup> RECEIPT**  
 (Domestic Mail Only; No Insurance Coverage Provided)

For delivery information visit our website at [www.usps.com](http://www.usps.com)

**OFFICIAL USE**

Postage	\$	Noel 3-18
Certified Fee		3-18-28
Return Receipt Fee (Endorsement Required)		Postmark Here
Restricted Delivery Fee (Endorsement Required)		3-18-21
Total Postage & Fees	\$	

Sent To: Judith Noel  
 Street, Apt. No. or PO Box No. La Salle, CO 80645  
 City, State, ZIP+4

PS Form 3800, August 2006 See Reverse for Instructions

SENDER: COMPLETE THIS SECTION		COMPLETE THIS SECTION ON DELIVERY	
<ul style="list-style-type: none"> <li>Complete items 1, 2, and 3. Also complete item 4 if Restricted Delivery is desired.</li> <li>Print your name and address on the reverse so that we can return the card to you.</li> <li>Attach this card to the back of the mailpiece, or on the front if space permits.</li> </ul>		<p>A. Signature          X Judith A Noel <input type="checkbox"/> Agent <input checked="" type="checkbox"/> Addressee</p> <p>B. Received by (Printed Name)</p> <p>C. Date of Delivery          11/4/09</p> <p>D. Is delivery address different from item 1? <input type="checkbox"/> Yes          If YES, enter delivery address below: <input type="checkbox"/> No</p>	
<p>1. Article Addressed to:</p> <p>Judith A. Noel          18556 CR46          LaSalle, CO 80645</p> <p>Noel #3-18, #3-18-28,          #3-18-21</p>		<p>3. Service Type</p> <p><input checked="" type="checkbox"/> Certified Mail <input type="checkbox"/> Express Mail  <input type="checkbox"/> Registered <input checked="" type="checkbox"/> Return Receipt for Merchandise  <input type="checkbox"/> Insured Mail <input type="checkbox"/> C.O.D.</p> <p>4. Restricted Delivery? (Extra Fee) <input type="checkbox"/> Yes</p>	
<p>2. Article Number          (Transfer from service)</p> <p>7007 2560 0002 6545 0278</p>		<p>11/3</p>	
PS Form 3811, February 2004		Domestic Return Receipt 102595-02-M-1540	