

The accompanying plat is an accurate representation showing the location of a proposed well. This location may be described as a point 600 feet South of the North line, and 940 feet West of the East line of Section 12, Township 8 North, Range 44 West of the 6th P.M., Phillips County, Colorado. The surface elevation at this point is 3710 feet above m.s.l. Note: This is not a land survey plat. There are no visible improvements within 200 feet of the location.

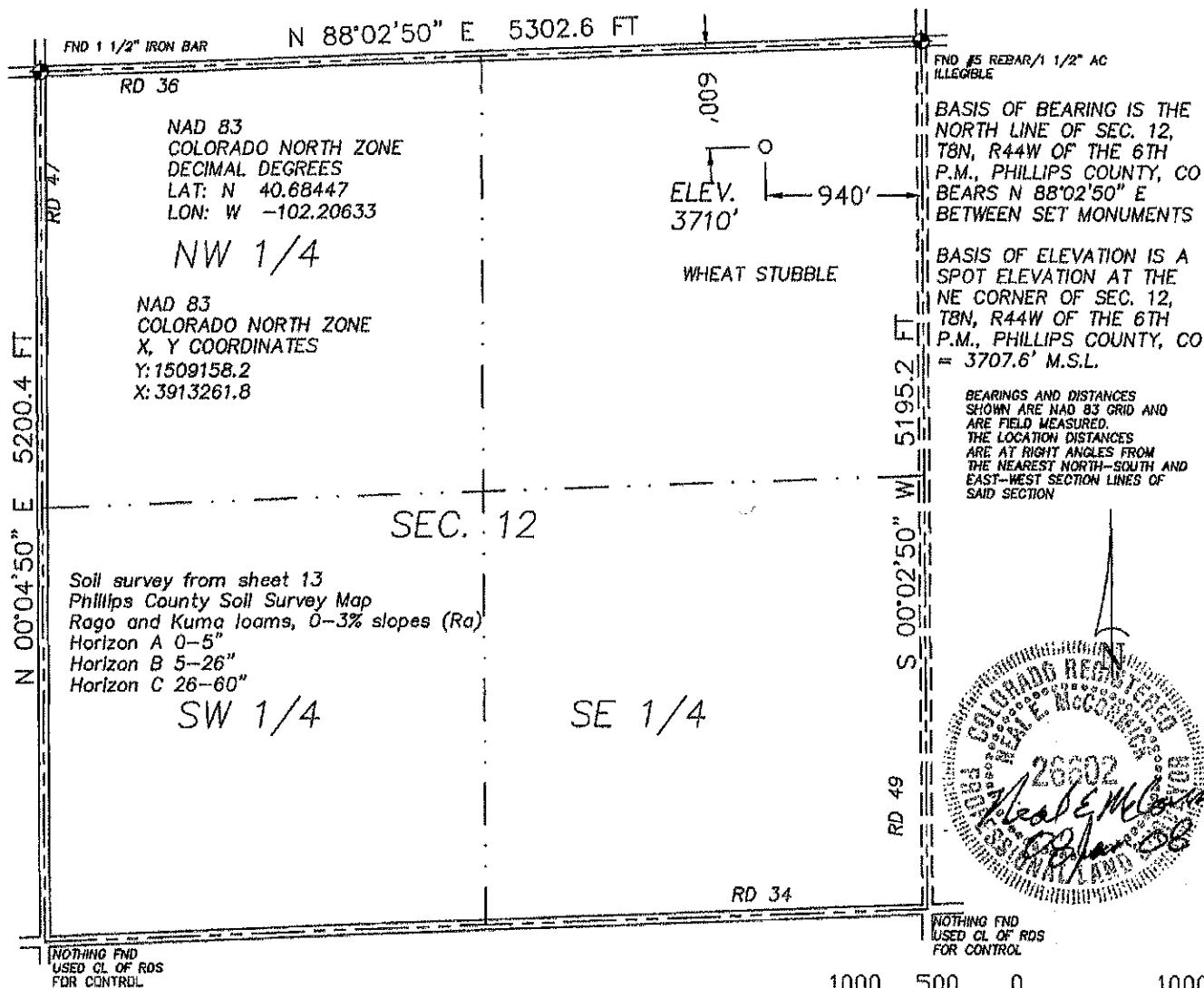

2.317 PDOP

GPS OPERATOR: NEAL MCCORMICK

★ Dual Producer

○ Location

==== Road

● Oil well

— Fence Line

== Trail

⊙ Gas Well

--- Half-Sec. Line

◆ Survey Monument

⊖ Dry Hole

---- Section Line



GREAT PLAINS
SURVEYING, INC.

DATE OF FIELD WORK:

29 DECEMBER 2007

DATE OF DRAWING:

08 JANUARY 2008

SAND PARTNERS #844-12-41

NE 1/4 NE 1/4 SEC. 12, T8N, R44W

PRB OIL & GAS, INC.

PHILLIPS COUNTY, COLORADO

P.O. Box 296 Phone 970-774-3602
Holyoke, CO 80734 Fax 970-774-3601

W1258N44GPS

7402-157