

LOCATION DRAWING

KING SURVEYORS, INC. 650 GARDEN DR. WINDSOR, CO 80550

PRODUCTION FACILITY VISIBLE IMPROVEMENTS

SECTION: 19
TOWNSHIP: 3N
RANGE: 67W

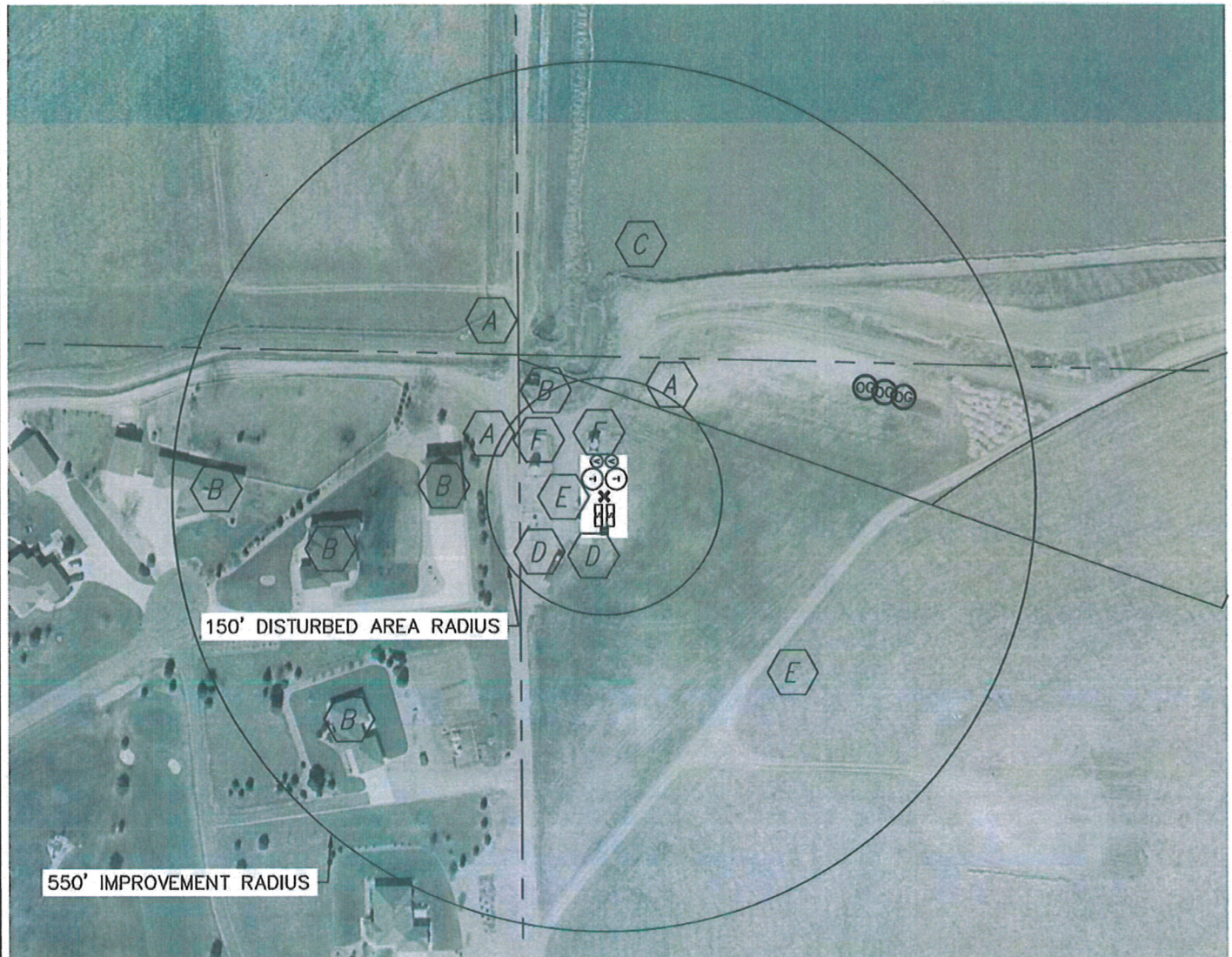

REFERENCE POINT LOCATION:

LATITUDE: 40.21115°N

LONGITUDE: 104.93231°W

PDOP: 2.0

DISTANCE TO WELL: 361' NE

ASSOCIATED NEW WELLS:

SEKICH P19-18D

SEKICH P19-21D

SEKICH P19-24D

ASSOCIATED EXISTING WELLS:

UPRC 19-10L

UPRC 19-9J7

NICK SEKICH UNIT B #2

LEGEND:

✕	REFERENCE POINT
⊙	PROPOSED TANK
⊖	PROPOSED WATER VAULT
▢	PROPOSED SEPARATOR
■	PROPOSED BURNER

ALL DISTANCES ARE APPROXIMATE

IMPROVEMENTS:

- A** PROPERTY LINE 128' NORTH, 108' WEST, 210' NW
- B** BUILDINGS, 145' NW, 400' SW, 180' W, 310' W, 460' W
- C** LAKE 280' NORTH
- D** SEPARATORS 20' SOUTH, 90' SOUTHWEST
- E** FIELD ROADS 50' WEST, 283' SOUTHEAST
- F** TANK BATTERIES 40' NORTH, 90' NW

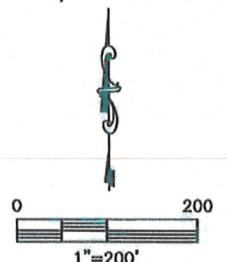

PROJECT#: 2010028