

The accompanying plat is an accurate representation showing the location of a proposed well. This location may be described as a point 565 feet North of the South line, and 830 feet West of the East line of Section 10, township 8 North, Range 44 West of the 6th P.M., Phillips County, Colorado. The surface elevation at this point is 3740 feet above m.s.l.
 Note: This is not a land survey plat.
 There are no visible improvements within 400 feet of the location

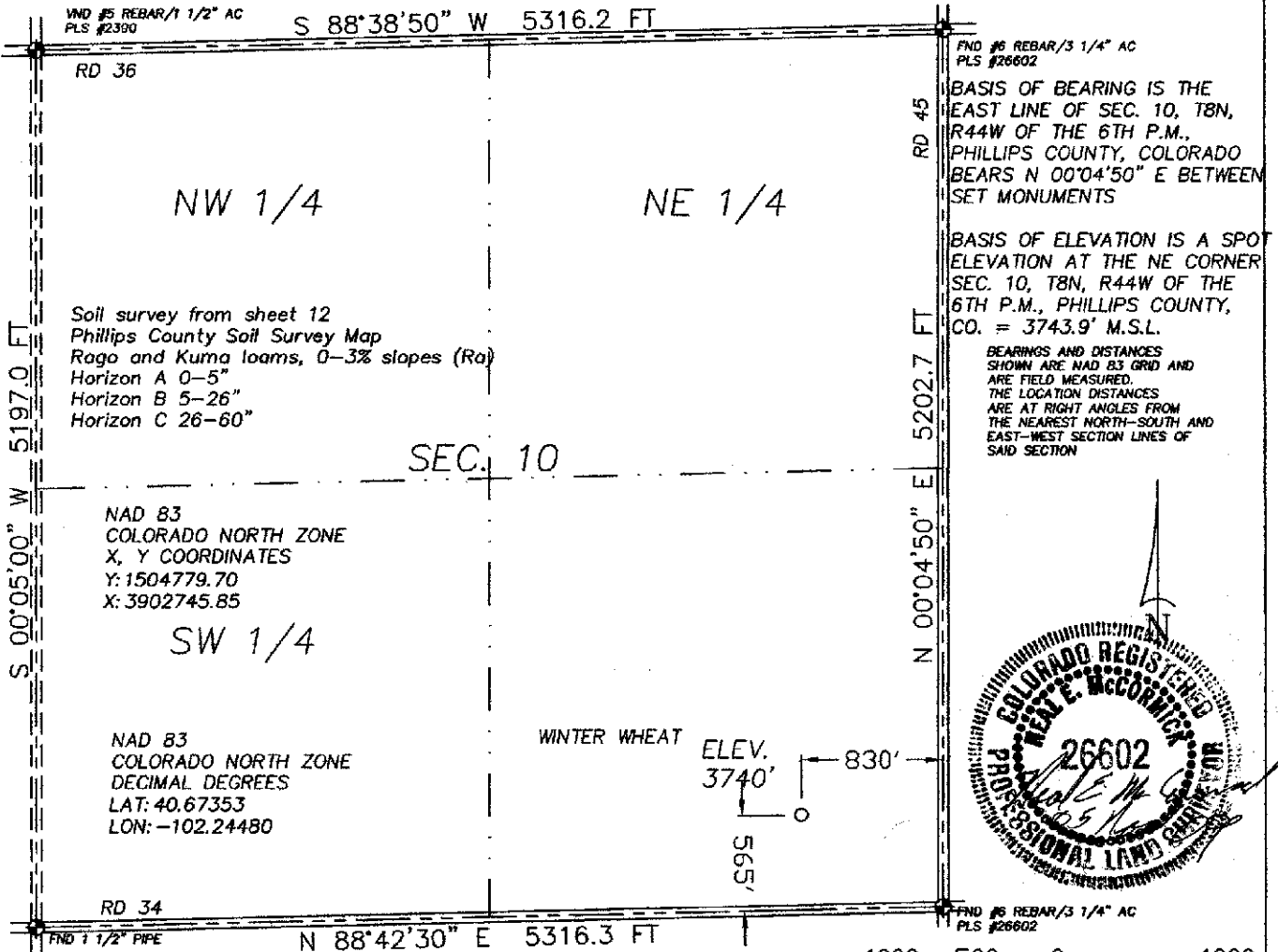

2.694 PDOP

- ★ Dual Producer
- Oil well
- ⊙ Gas Well
- ⊙ Dry Hole

GPS OPERATOR: NEAL MCCORMICK

- Location
- Fence Line
- Half-Sec. Line
- Section Line
- == Road
- == Trail
- ◆ Survey Monument



GREAT PLAINS
SURVEYING, INC.

20575 C.R. 21 Phone 970-774-3602
HAXTUN, CO 80731 Fax 970-774-3601

DATE OF FIELD WORK:

03 NOVEMBER 2009

DATE OF DRAWING:

05 NOVEMBER 2009

FRANSON 844-10-44

SE 1/4 SE 1/4 SEC. 10, T8N, R44W

BLACK RAVEN ENERGY, INC.

PHILLIPS COUNTY, COLORADO

W108N44GPS

9402-107

PHOTOS BY GREAT PLAINS SURVEYING, INC.



Franson 844-10-44
SE ¼ SE ¼ SEC. 10, T8N, R44W
Looking East
03 November, 2009



Franson 844-10-44
SE ¼ SE ¼ SEC. 10, T8N, R44W
Looking North
03 November, 2009

Black Raven Energy, Inc.
9402-107

PHOTOS BY GREAT PLAINS SURVEYING, INC.



Franson 844-10-44
SE ¼ SE ¼ SEC. 10, T8N, R44W
Looking West
03 November, 2009



Franson 844-10-44
SE ¼ SE ¼ SEC. 10, T8N, R44W
Looking South
03 November, 2009

Black Raven Energy, Inc.
9402-107

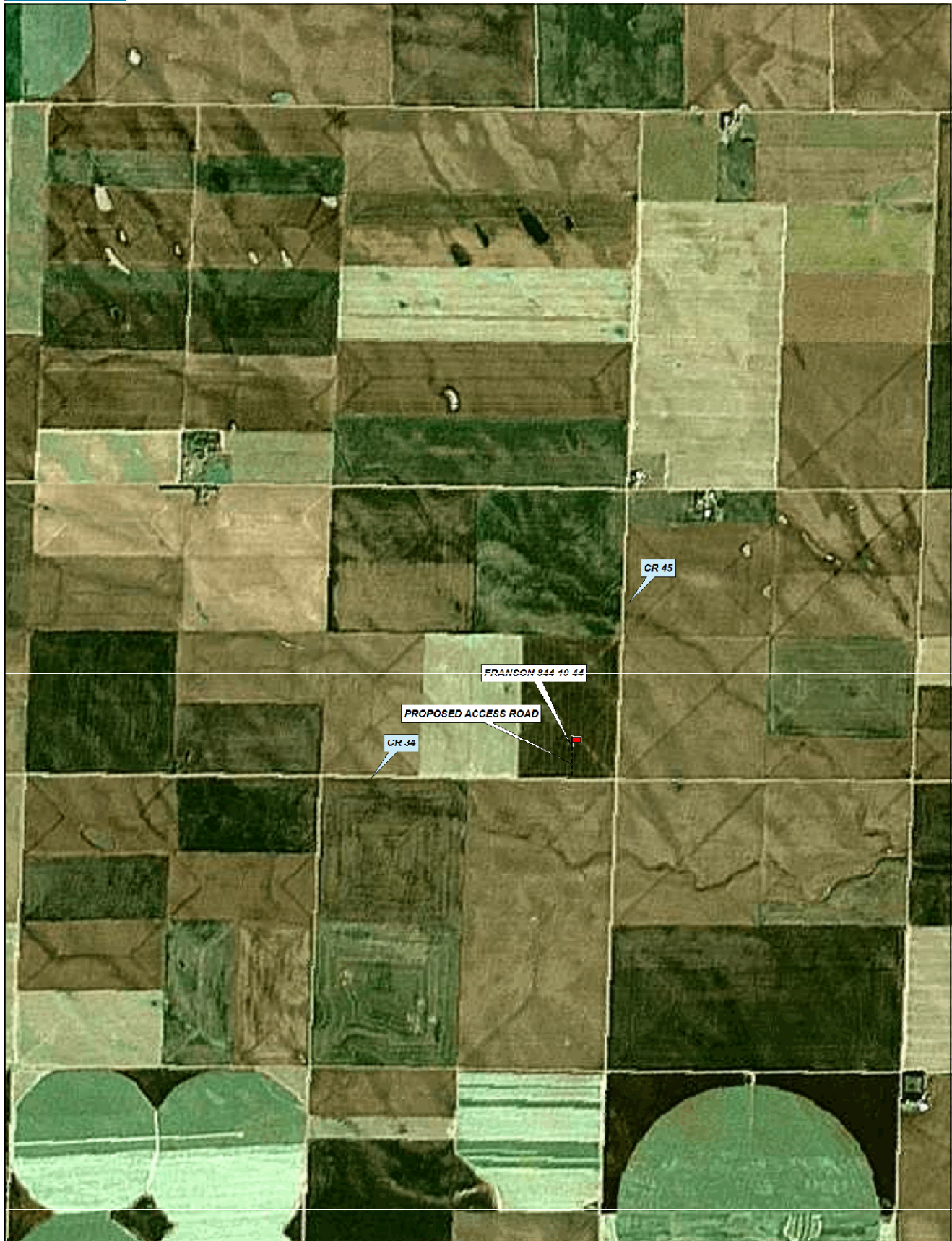

Great Plains Surveying Inc
P.O. Box 296
Holyoke, CO 80734-0296

Invoice

Date	Invoice #
11/5/2009	9402107

Bill To

Black Raven Energy, Inc.
Janice Aldstadt
1125 17th Street, Suite 2300
Denver, Colorado 80202

Your Acct.#	Terms	Due Date	Account #
	Net 30	12/5/2009	
Description	Amount		
Location survey with soil survey - FRANSON 844-10-44 SE 1/4 SE 1/4 SEC. 10, T8N, R44W of the 6th P.M., Phillips County, CO	1,050.00		

A discount of \$25.00 may be applied if paid BY THE DUE DATE. NO EXCEPTIONS!

Finance Charge: Computed at the rate of 1.5% per month and applied to the balance remaining on the 10th of each month. Minimum finance charge is \$3.00.

Thank you for your business.

Phone #	Fax #	E-mail
(970) 774-3602	(970) 774-3601	gps@pctelcom.coop

Balance Due

\$1,050.00