

# LOCATION DRAWING

NW1/4 OF SECTION 25, TOWNSHIP 3 NORTH, RANGE 64 WEST, 6TH P.M.

NW SEC 25

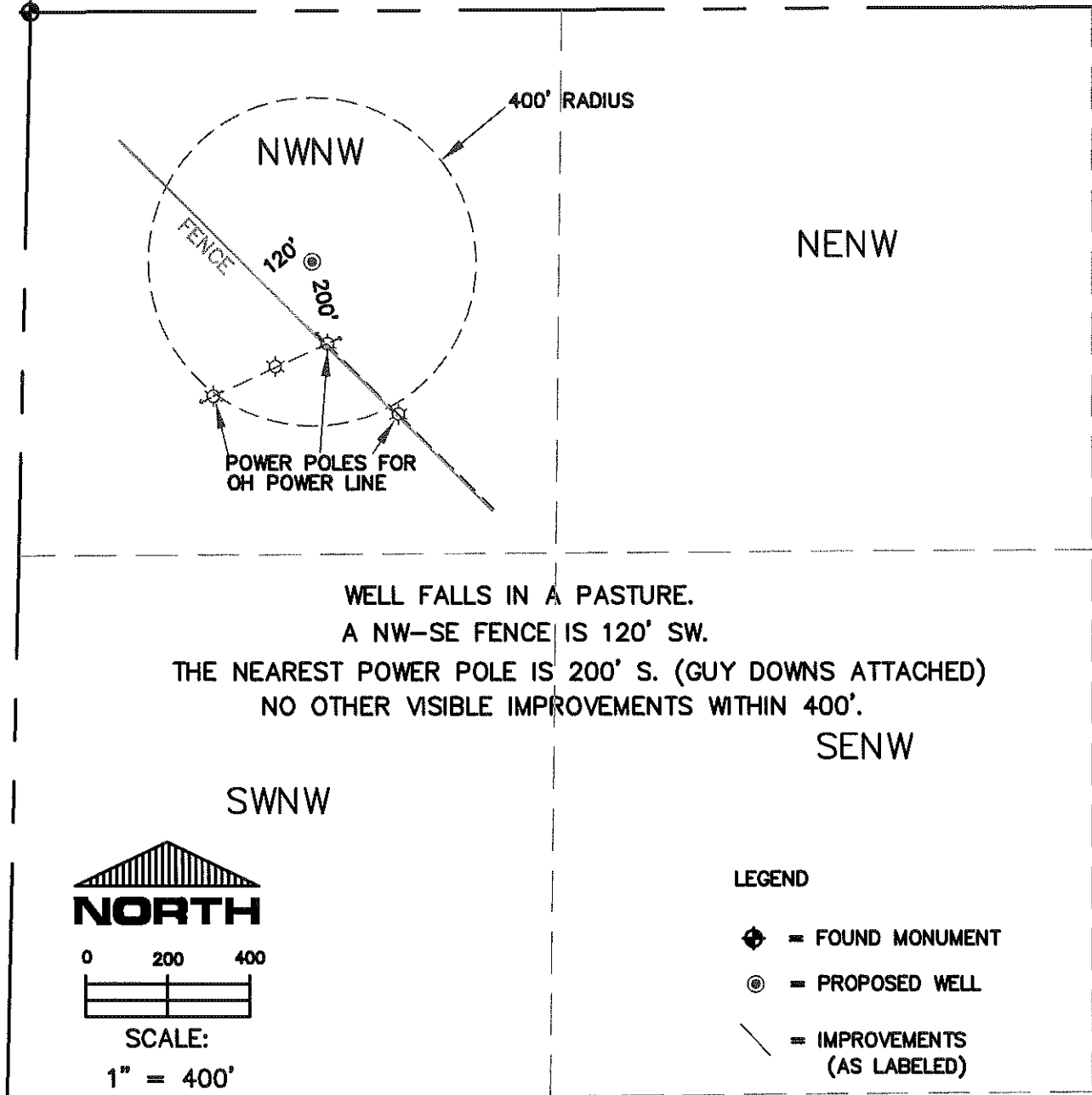

THIS IS NOT A MONUMENTED BOUNDARY SURVEY, IT IS ONLY A  
DRAWING INTENDED TO DEPICT VISIBLE IMPROVEMENTS AROUND WELL SITE(S).

PREPARED BY:

HORSESHOE SURVEYING, LLC  
PO BOX 150458  
LAKEWOOD, CO 80215  
(720)872-0196

WELL NAME:

GUTTERSEN 11-25

DRAWING DATE:

11-19-09

FIELD DATE:

11-19-09

LOCATION:

WELD COUNTY, CO  
NWNW, SEC. 25, T3N, R64W, 6TH P.M.