

Location Drawing

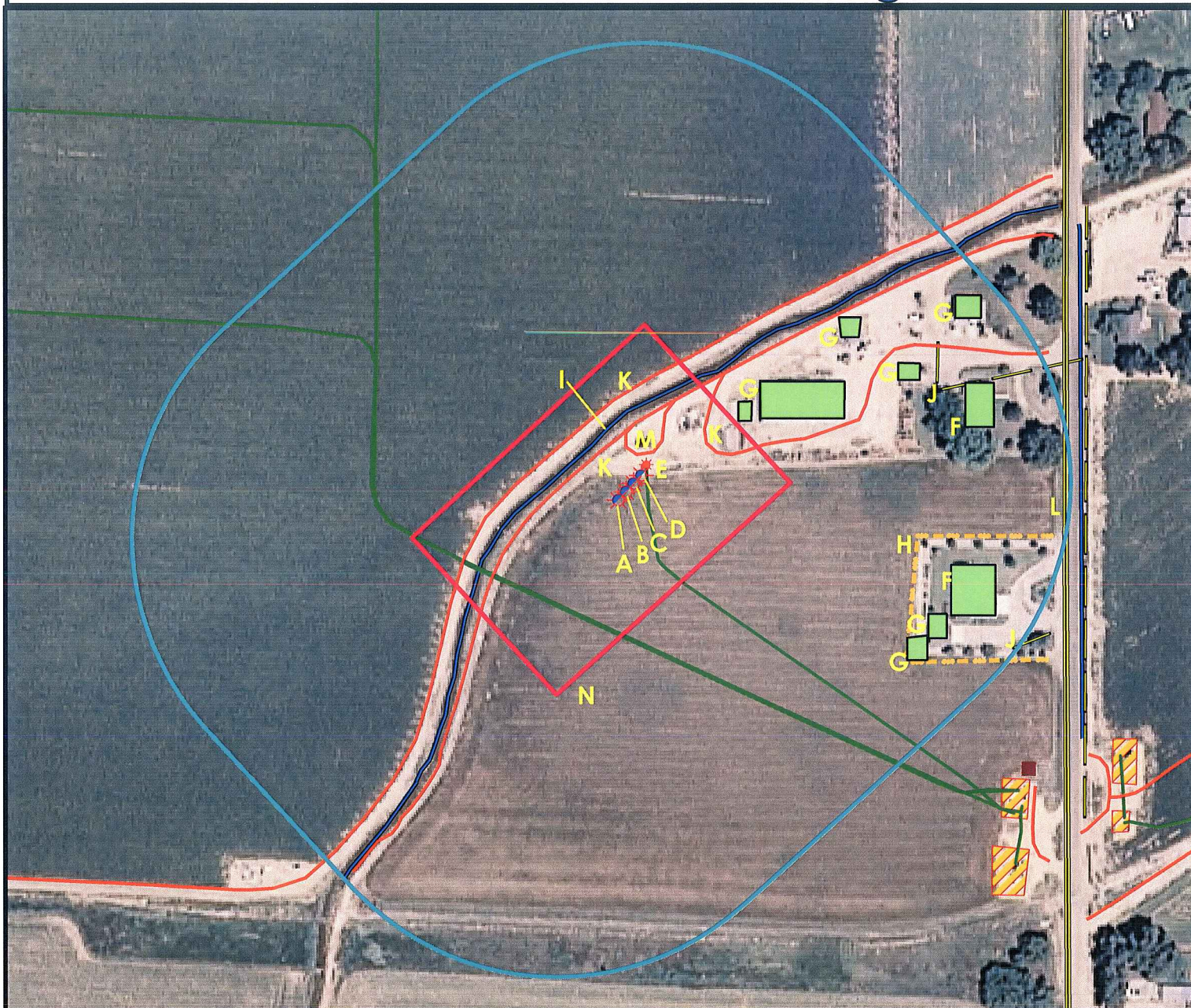

- A. Proposed Well SPAUR 24-7.
 B. Proposed Well SPAUR 21-7.
 C. Proposed Well SPAUR 17-7.
 D. Proposed Well SPAUR 41-7.
 E. Existing Well SPAUR O 7-8 is 16' NE.
 F. Occupied Buildings are 462' SE and 468' NE.
 G. Out Buildings are 159' NE, 189' NE, 344' NE, 392' NE, 449' SE, 455' SE, and 503' NE.
- H. Fence is 405' SE.
 I. Canal is 81' NW.
 J. Overhead Power Lines are 444' NE and 585' SE.
 K. Farm Service Roads are 58' NW, 102' NW, and 107' NE.
 L. County Road 15 is 602' E.
 M. Access Road is 30' N.
- N. Operational Disturbance Area.

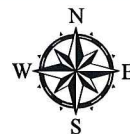

0 105 210 420 Feet

Legend

- | | | | |
|--|----------------------|--|---------------------|
| | Proposed Well | | Building/Residence |
| | Existing Well | | Oil & Gas Equipment |
| | Plugged Well | | Water Body |
| | Water Well | | Utility Box |
| | CattleGuard/Gate | | County Road |
| | Disturbance Area | | Fence |
| | ECD | | Overhead Power Line |
| | 400' Radius | | Pipeline |
| | Facilities Enclosure | | Access Road |
| | | | Ditch/Canal |
| | | | Concrete Ditch |

400ft Radius Map

SPAUR 41-7 Pad Multi Well Pad

Surface Location: T4N R67W S7
 Description of surface uses : Open Field

Field Date: 03/12/2010
 Drawing Date: 03/16/2010
 Drafter: KLM
 Checked By: BHF

Aerial Photo supplied by NAIP - 2009

Prepared for:
**KERR-MCGEE OIL &
 GAS ONSHORE LP**



Use our resources to find yours!
www.petro-fs.com

1801 W. 13th Ave Suite 207
 Denver, CO 80204
 (303) 928-7128

111 E. Third Street
 Rifle, CO 81650
 (970) 625-4740