

T1S, R98W, 6th P.M.

BOPCO, L.P.

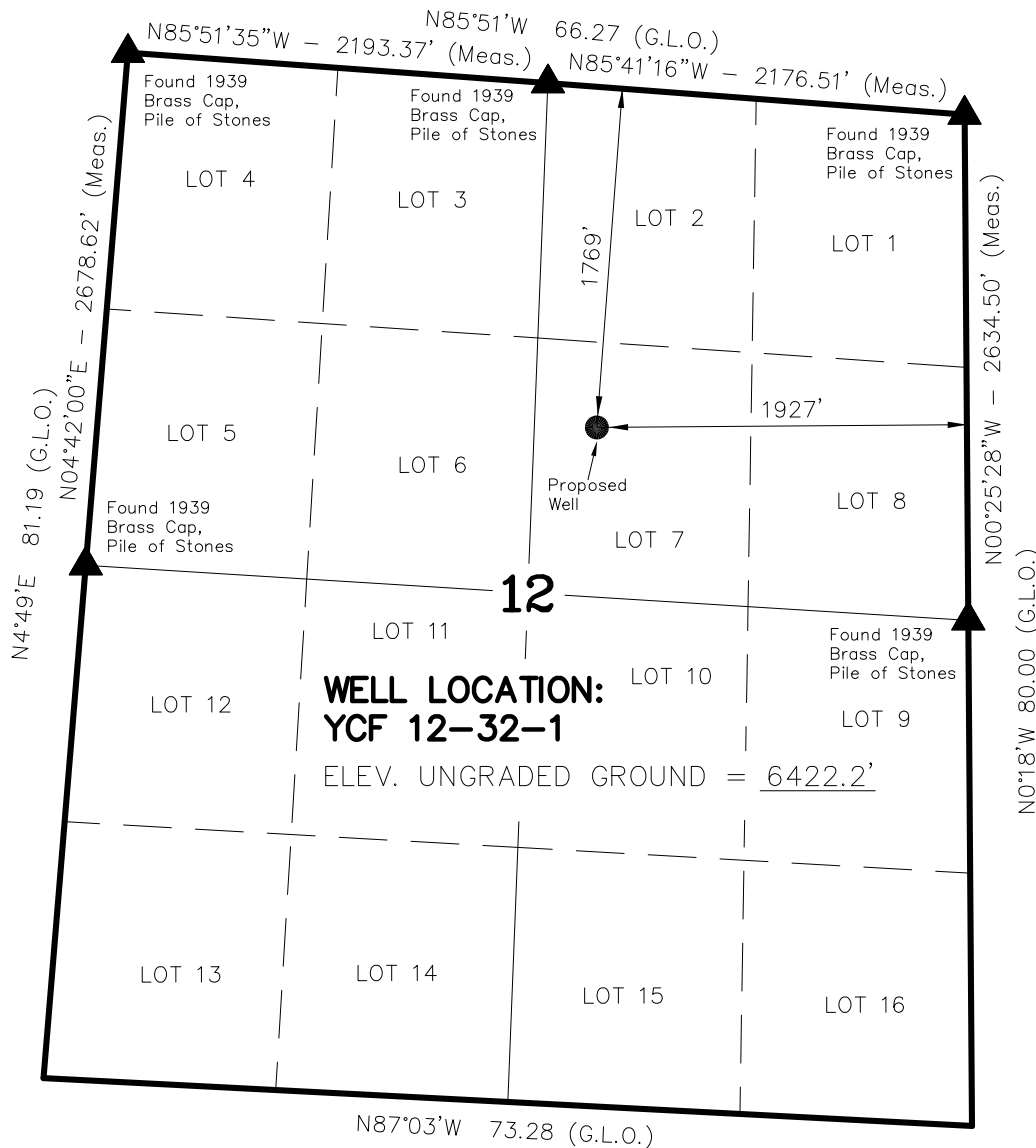

WELL LOCATION, YCF 12-32-1,
LOCATED AS SHOWN IN LOT 7 OF
SECTION 12, T1S, R98W, 6th P.M.
RIO BLANCO COUNTY, COLORADO.

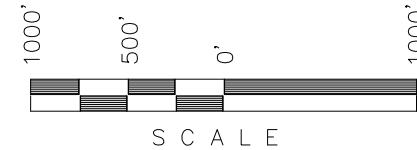

NOTES:

1. Well footages are measured at right angles to the Section Lines.
2. Bearings are based on Global Positioning Satellite observations.
3. Surface use of location is grazing. Vegetation consists mainly of spruce, cedar, sagebrush, and native grasses.
4. See Addendum to Legal Plat for Existing Improvements Within 400' of the Well Pad.

THIS IS TO CERTIFY THAT THE ABOVE PLAT WAS PREPARED FROM FIELD NOTES OF ACTUAL SURVEYS MADE BY ME OR UNDER MY SUPERVISION AND THAT THE SAME ARE TRUE AND CORRECT TO THE BEST OF MY KNOWLEDGE AND BELIEF.

REGISTERED LAND SURVEYOR
REGISTRATION NO. 37982
STATE OF COLORADO

▲ = SECTION CORNERS LOCATED

BASIS OF ELEVATION IS A SPOT ELEVATION AT A ROAD INTERSECTION LOCATED IN THE SW 1/4 NE 1/4 OF SECTION 32, T1N, R98W, 6th P.M. THE ELEVATION OF THIS ROAD INTERSECTION IS MARKED ON THE BARCUS CREEK 7.5 MIN. QUADRANGLE AS BEING 6727'.

YCF 12-32-1
(Proposed Well Head) NAD 83
LATITUDE = 39.98046°N
(39° 58' 49.66"N)
LONGITUDE = 108.34036°W
(108° 20' 25.28"W)
Operator: Brock Slaugh / PDOP = 2.4

TIMBERLINE LAND SURVEYING, INC.

38 WEST 100 NORTH. - VERNAL, UTAH 84078
(435) 789-1365

DATE SURVEYED: 03-02-06	SURVEYED BY: B.J.S.	SHEET 2a OF 10
DATE DRAWN: 03-09-06	DRAWN BY: M.W.W.	
SCALE: 1" = 1000'	Date Last Revised: 04-22-10 M.W.W.	

BOPCO, L.P.

ADDENDUM TO LEGAL PLAT YCF 12-32-1

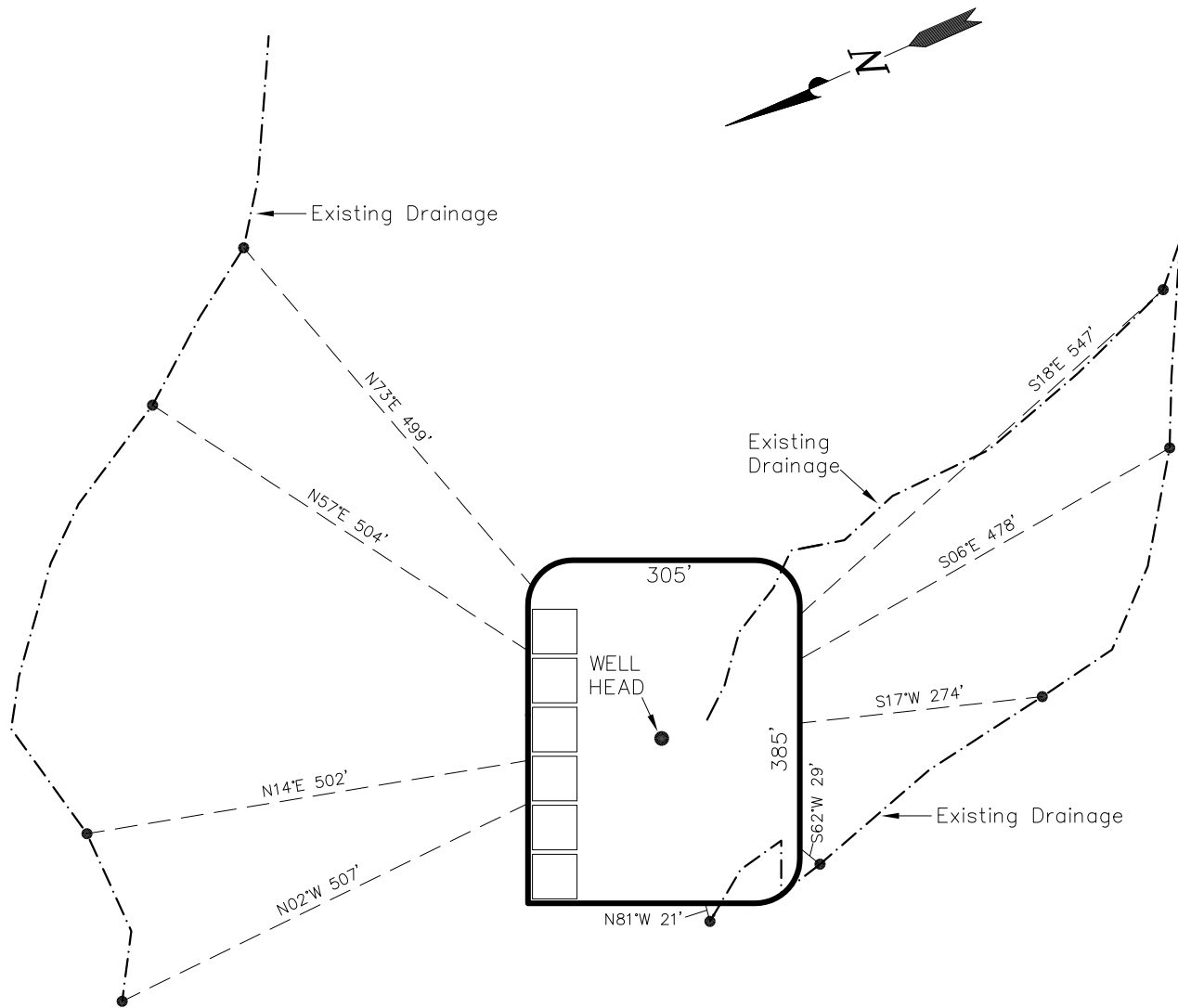

NOTES:

Surface use of location is grazing.
Vegetation consists mainly of spruce,
cedar, sagebrush and native grasses.

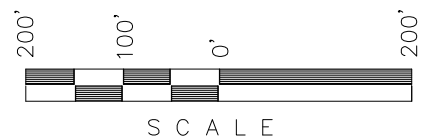

Section 12, T1S, R98W, 6th P.M.		Qtr/Qtr Location: LOT 7	Footage Location: 1769' FNL & 1927' FEL
Date Surveyed: 10-04-07	Date Drawn: 10-15-07	Date Last Revision: 04-21-10 M.W.W.	Timberline (435) 789-1365 Engineering & Land Surveying, Inc. 209 NORTH 300 WEST VERNAL, UTAH 84078
Surveyed By: B.J.S.	Drawn By: M.W.W.	Scale: 1" = 200'	

SHEET
2b
OF 10

TANK
BATTERY
(See Sheet 3b)
6416

- PROPOSED ACCESS ROAD

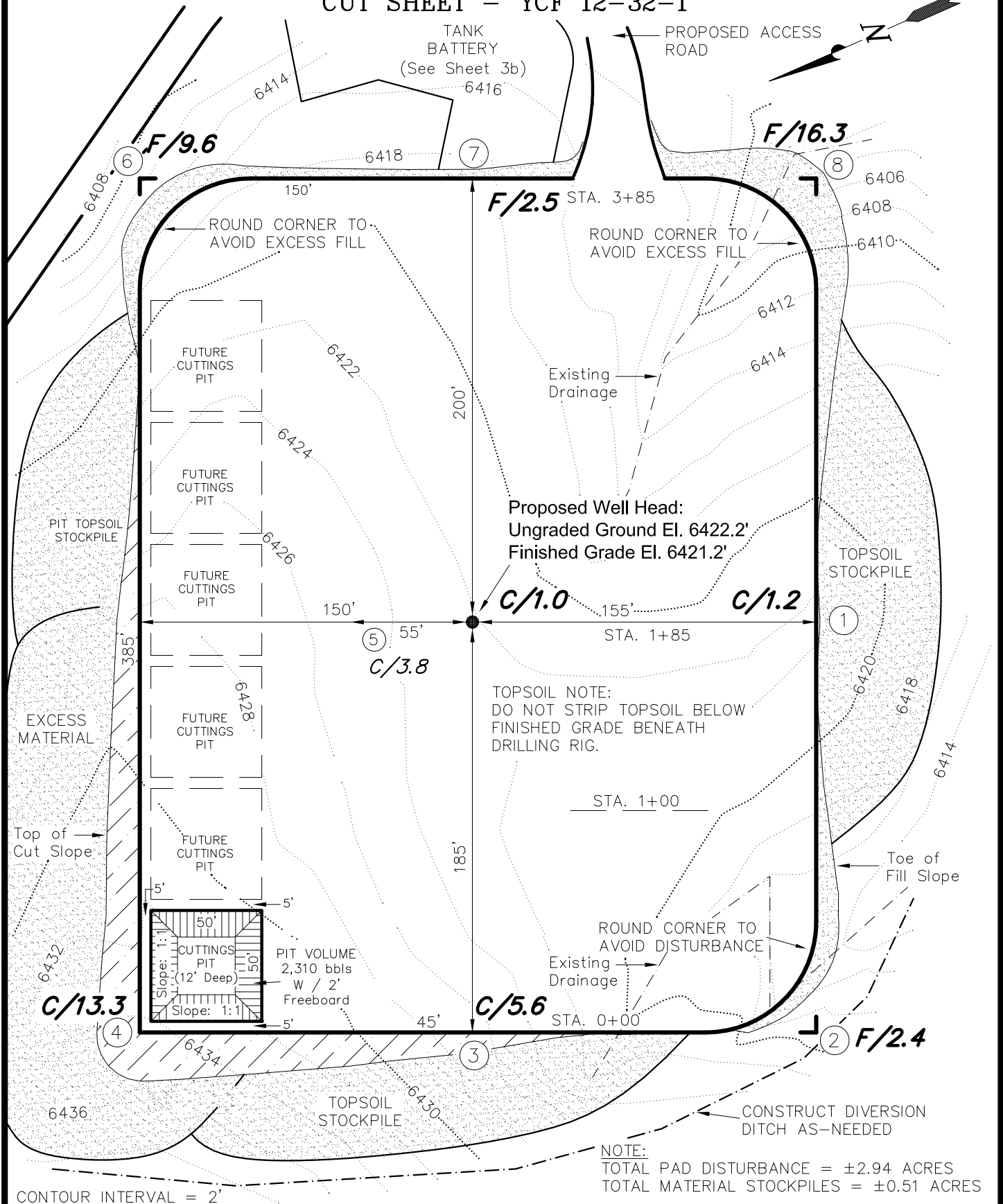
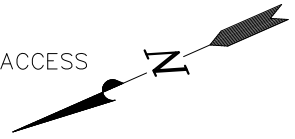

CONTOUR INTERVAL = 2

NOTE:
TOTAL PAD DISTURBANCE = ± 2.94 ACRES
TOTAL MATERIAL STOCKPILES = ± 0.51 ACRES

Section 12, T1S, R98W, 6th P.M.		Qtr/Qtr Location: LOT 7		Footage Location: 1769' FNL & 1927' FEL	
Date Surveyed: 10-04-07	Date Drawn: 10-12-07	Date Last Revision: 08-12-08	Timberline (435) 789-1365 <i>Engineering & Land Surveying, Inc.</i> 38 WEST 100 NORTH VERNAL, UTAH 84078		
Surveyed By: B.J.S.	Drawn By: M.W.W.	Scale: 1" = 60'			
			SHEET 3a OF 10		