

Petroleum Development Corporation

March 5, 2010

J. Michael Hermetz
and Annette L. Hermetz
1265 Tevebaugh Hollow Road
Freedom, Pennsylvania 15042

VIA USPS CERTIFIED MAIL
Tracking Number 7008 0500 0000 5623 8545

Notice of Drilling Operations

PDC Well Names: Ryland 41-20D, 20RD, 20UD, 20CD, 20VD, 42-20D, and 20SD

Unioil Well Names: EEE 11-21DU, 21-21DU, 21ADU, 21NDU, Centennial 21GDU, 12-21DU,
21KDU, and 22-21DU.

Township 4 North, Range 67 West, 6th P.M.

Section 20: E/2 Bottom hole Locations

Section 21: NW/4 Bottom hole Locations

Weld County, Colorado

(See Map Attached for Locations)

Dear Mr. & Mrs. Hermetz:

In accordance with the requirement of Rule 305.e.(1).B. of the Colorado Oil and Gas Conservation Commission (COGCC), this letter serves as a 30-day notice by Unioil, a wholly owned subsidiary of Petroleum Development Corporation (PDC), and PDC, each as operators of record, of its intention to conduct drilling operations on the captioned wells.

I will be contacting you shortly to schedule a consultation to discuss the location of the wellsite(s), access roads, production facilities and other related matters; however the well locations may be staked prior to a consultation. Pursuant to Rule 306, you may also use the enclosed postage prepaid postcard to request a consultation or to designate a representative for surface consultation. Also enclosed is a site diagram that depicts the area, per COGCC rules, within which the well(s) may be located, and the proposed location of the well(s), access road(s), and production facilities. Additionally, enclosed please find a copy of the COGCC's brochure describing surface owner rights and responsibilities, and a copy of the COGCC's on-site inspection policy.

As surface owner you have the responsibility for notifying any affected tenant farmer, lessee or other party that may own or have an interest in any crops or surface improvements that could be affected by these proposed operations. Should you have any questions regarding our operations or this notice, please feel free to contact me at contact me at (303) 517-3010.

Sincerely,
PETROLEUM DEVELOPMENT CORPORATION

Mac Neumann, Agent
cc: Carrie Eggleston
Sarah Garrett

CORPORATE OFFICE:
Petroleum Development Corporation
120 Genesis Boulevard • PO Box 26
Bridgeport, WV 26330
304-842-3597

DENVER OFFICE:
Petroleum Development Corporation
1775 Sherman Street, Suite 3000
Denver, CO 80203
303-860-5800

EVANS OFFICE:
Petroleum Development Corporation
3801 Carson Avenue
Evans, CO 80620
970-506-9272

Notice Letter Map Part W2NW-21-T4N-R67W, Weld County, CO

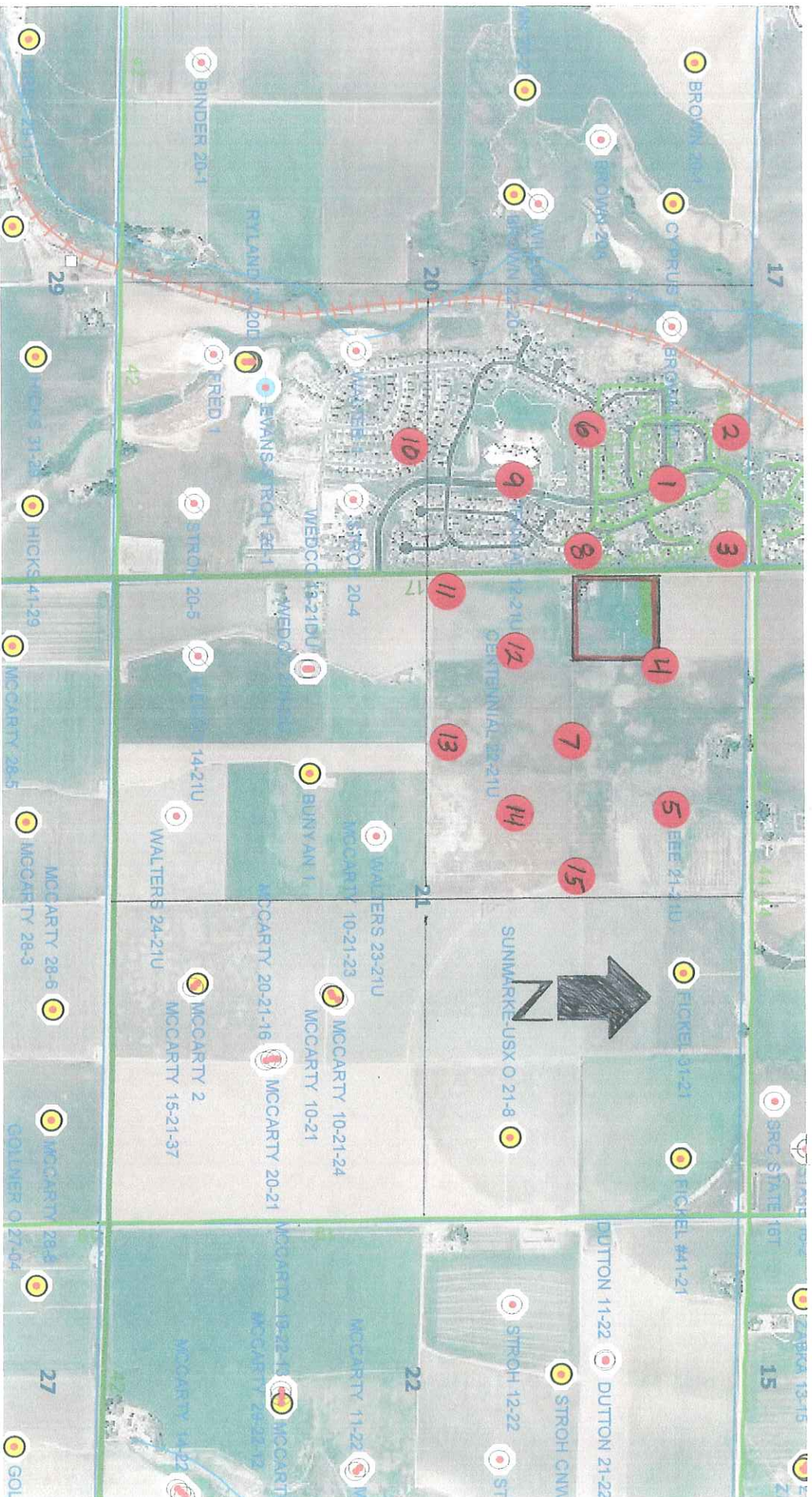

Proposed Bottom hole Locations:

- 1 Ryland 41-20D NENE-20
- 2 Ryland 20RD Ctr N Line NE-20
- 3 Ryland 20UD NE CORNER 20
- 4 EEE 11-21DU WNW-21
- 5 EEE 21-21DU NENW-21
- 6 Ryland 20CD Ctr NE-20
- 7 EEE 21ADU Ctr NW-20
- 8 Ryland 20VD Ctr E Line NE-20
- 9 Ryland 42-20D SENE-20
- 10 Ryland 20SD Ctr E/2-20
- 11 Centennial 21GD SW Corner NW-21
- 12 Centennial 12-21DU SWNW-21
- 13 Centennial 21KDU Ctr W/2-21
- 14 Centennial 22-21DU SENW-21
- 15 EEE 21NDU Ctr N/2-21

U.S. Postal Service™
CERTIFIED MAIL™ RECEIPT
(Domestic Mail Only; No Insurance Coverage Provided)

For delivery information visit our website at www.usps.com

7008 0500 0000 5623 8545
FREEDOM, PA 15042

OFFICIAL USE

Postage	\$ 1.39
Certified Fee	\$ 2.80
Return Receipt Fee (Endorsement Required)	\$ 2.30
Restricted Delivery Fee (Endorsement Required)	\$ 0.00
Total Postage & Fees	\$ 6.49



Sent To: J. Michael + Annette L. Hermetz
Street, Apt. No., or PO Box No.: 1265 Tevebaugh Hollow Rd.
City, State, ZIP+4: Freedom, PA 15042

PS Form 3800, August 2006

See Reverse for Instructions

SENDER: COMPLETE THIS SECTION

- Complete items 1, 2, and 3. Also complete item 4 if Restricted Delivery is desired.
- Print your name and address on the reverse so that we can return the card to you.
- Attach this card to the back of the mailpiece, or on the front if space permits.

1. Article Addressed to:

J. Michael Hermetz
Annette L. Hermetz
1265 Tevebaugh Hollow Rd.
Freedom, PA 15042

2. Article Number

(Transfer from service label)

7008 0500 0000 5623 8545

PS Form 3811, February 2004

Domestic Return Receipt

102595-02-M-1540

COMPLETE THIS SECTION ON DELIVERY

A. Signature

X Mark Sturm

☐ Agent

☐ Addressee

B. Received by (Printed Name)

STURM

C. Date of Delivery

8/9

D. Is delivery address different from item 1?

☐ Yes

If YES, enter delivery address below: ☒ No

3. Service Type

☒ Certified Mail

☐ Express Mail

☐ Registered

☐ Return Receipt for Merchandise

☐ Insured Mail

☐ C.O.D.

4. Restricted Delivery? (Extra Fee)

☐ Yes

Surface Owner: J. Michael Hermetz, Annette L. Hermetz

Phone #:

Well Name(s): Ryland 41-200, 20RD, 20UD, 20CD, 20VD, 42-20D

+ 20SD; EEE 11-2104, 21-2104, 21AD4, 21ND4;

Check Appropriate Box(s): Centennial 21604, 12-2104, 21K04
+ 22-2104

☒ I do not want a consultation.

☐ I do want to be consulted concerning proposed operations.

☐ I want to appoint a Tenant to be consulted.

Tenant

Name: _____

Phone #: _____

Address: _____