

T6S, R95W, 6th P.M.

WC 1921 Brass Cap
 1.0' High, Pile
 of Stones
 Lat: 39.517658
 Long: 108.013317
 WC 1921 Brass Cap
 2.0' High
 Lat: 39.517647
 Long: 108.006144
 WC 1921 Brass Cap
 1.9' High
 Lat: 39.517644
 Long: 107.994442

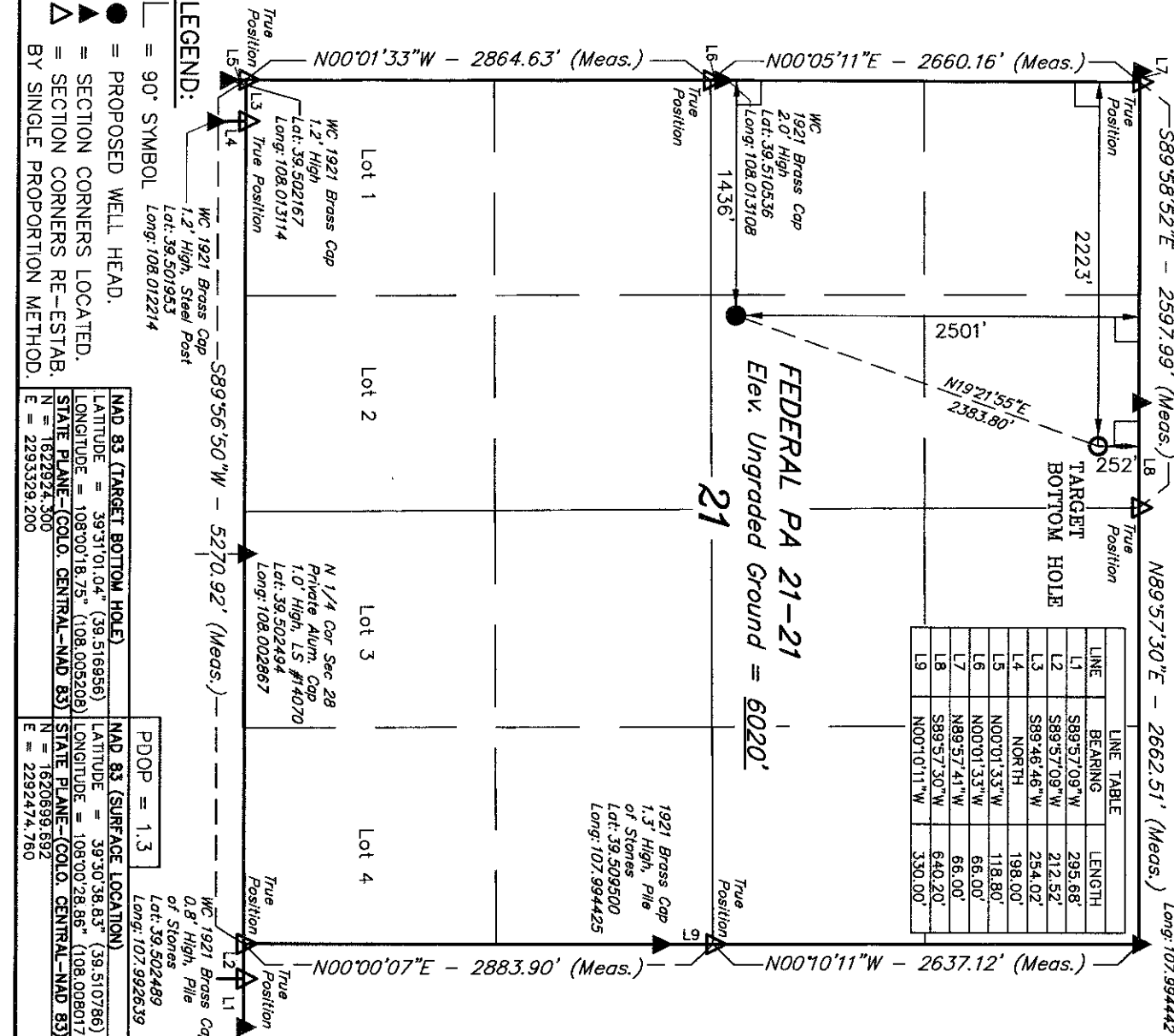

WILLIAMS PRODUCTION RMT COMPANY

Well location, FEDERAL PA 21-21, located as shown in the SE 1/4 NW 1/4 of Section 21, T6S, R95W, 6th P.M., Garfield County, Colorado.

BASIS OF ELEVATION

SPOT ELEVATION AT THE NORTHWEST CORNER OF SECTION 30, T5S, R95W, 6th P.M. TAKEN FROM THE FORKED GULCH QUADRANGLE, COLORADO, GARFIELD COUNTY, 7.5 MINUTE SERIES (TOPOGRAPHICAL MAP) PUBLISHED BY THE UNITED STATES DEPARTMENT OF THE INTERIOR, GEOLOGICAL SURVEY. SAID ELEVATION IS MARKED AS BEING 5966 FEET.

BASIS OF BEARINGS

BASIS OF BEARINGS IS A G.P.S. OBSERVATION.

NOTE:
SEE CURRENT FOOTAGE PLAT #6 FOR EXISTING IMPROVEMENT WITHIN 400' OF THE PROPOSED WELL HEAD.

PLAT #1

CERTIFICATE

THIS IS TO CERTIFY THAT THE ABOVE PLAT WAS PREPARED FROM FIELD NOTES OF ACTUAL SURVEYS MADE BY ME AND UNDER MY SUPERVISION AND THAT THE SAME ARE TRUE AND CORRECT TO THE BEST OF MY KNOWLEDGE AND BELIEF.

REGISTERED LAND SURVEYOR
RESTRANDED BY THE STATE OF COLORADO
STATE OF COLORADO

UNTAH ENGINEERING & LAND SURVEYING

85 SOUTH 200 EAST - VERNAL, UTAH 84078

(436) 789-1017

SCALE
1" = 1000'

PARTY
B.H. G.O. D.R.B. REFERENCES
G.L.O. PLAT

WEATHER
WARM

DATE SURVEYED: 02-23-09 DATE DRAWN: 03-30-10

WILLIAMS PRODUCTION RMT COMPANY