



April 8, 2010

CERTIFIED MAIL

Helen L. Bryant
2005 James Dr.
Loveland, CO 80538

Re: Notice of Intent to Conduct Surface Operations
BRYANT 16-30 BRYANT 20-30 BRYANT 23-30
BRYANT 33-29 BRYANT 36-30 BRYANT 37-30
Township 02N, Range 68W, Section 30
Weld County, Colorado

Dear Ms. Bryant:

The Colorado Oil and Gas Conservation Commission ("COGCC") has adopted guidelines and procedures regarding oil and gas activities affecting the surface. These rules stipulate that an affected surface owner must be given advance notice in writing by an operator at least thirty (30) days prior to drilling an oil and gas well.

Kerr-McGee Oil and Gas OnShore LP ("KMG") intends to begin operations to drill the above captioned oil and gas well(s) upon approval of title, receipt of permits from the COGCC prior to November 30, 2010. As the surface owner, it is your responsibility to notify the tenant farmer, if applicable, of this proposed operation.

A site diagram of the proposed location of the well and any associated roads and production facilities is enclosed. Should you have any questions and/or concerns, please contact me at (303) 655-4350 or my cell at (970) 590-6249.

Very truly yours,

KERR-McGEE OIL AND GAS ONSHORE LP

A handwritten signature in blue ink that reads 'David Bell'.

David Bell
Landman

I/we waive the 30 day notice referenced above and approve of the operations commencing upon KMG's receipt of the drilling permit.

:cl
Enclosures

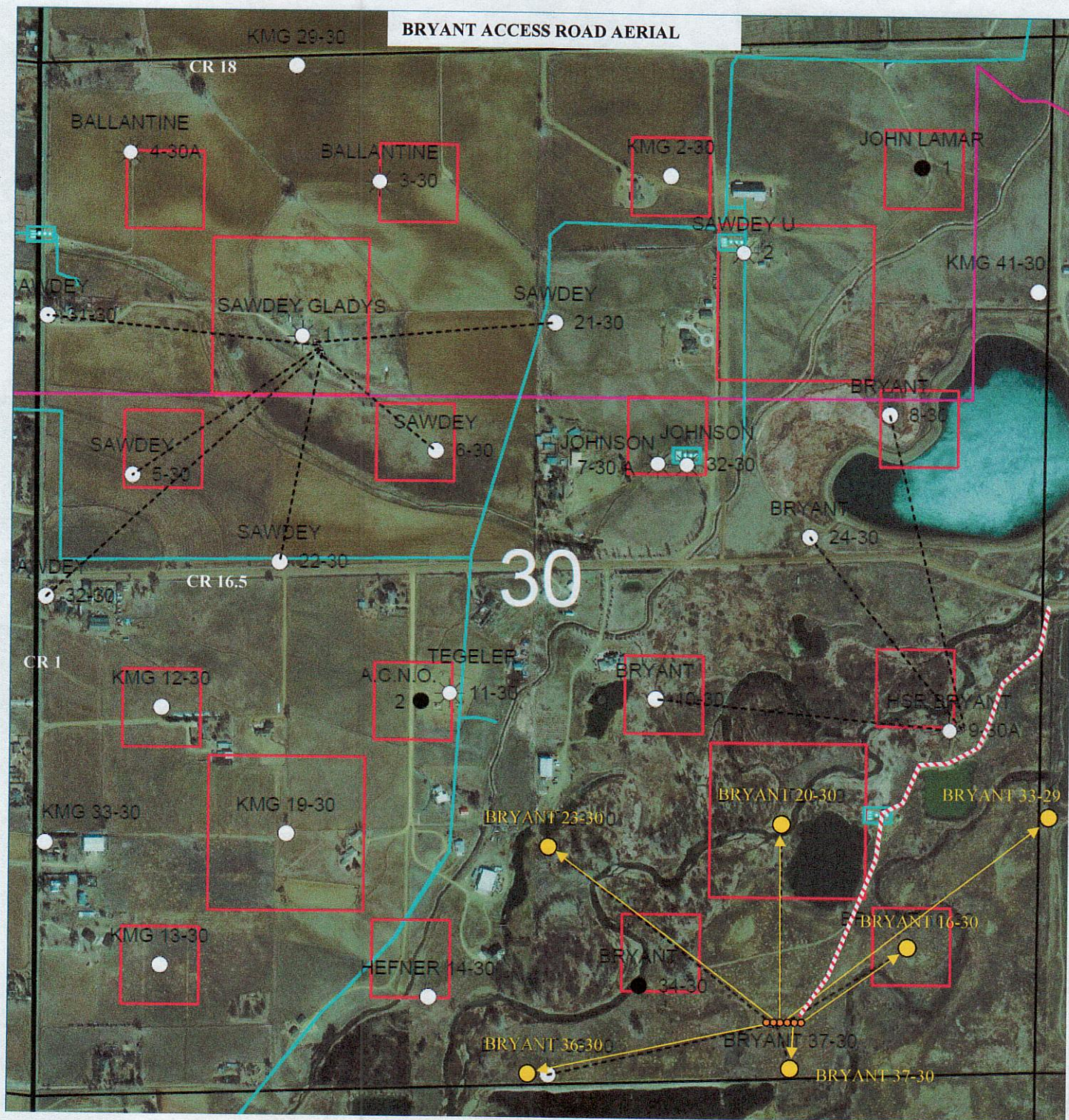

This aerial photo and all notations and depictions thereon is provided as a courtesy and is intended to be used for general reference purposes only. KerrMcGee/Anadarko expressly disclaims any and all representations or warranties regarding the accuracy or the completeness of the information appearing on this aerial photo and any reliance on it for any purpose whatsoever is at the sole risk of the party so relying.



- Access Road
- KMG Gathering Line
- Duke Pipeline
- RGSI Pipeline
- Proposed Flowline
- Legal Drilling Window
- Exist Battery Location
- New Battery Location
- Proposed Wellhead
- Bottomhole Location
- Potential Drill Sites



**Aerial Photo
Sec. 30-T2N-R68W
Weld County, CO**

Author:
Teddy Ruampant

Edited By:
Cody Wagoner

Last Edited:
3/17/2010