

# Location Drawing

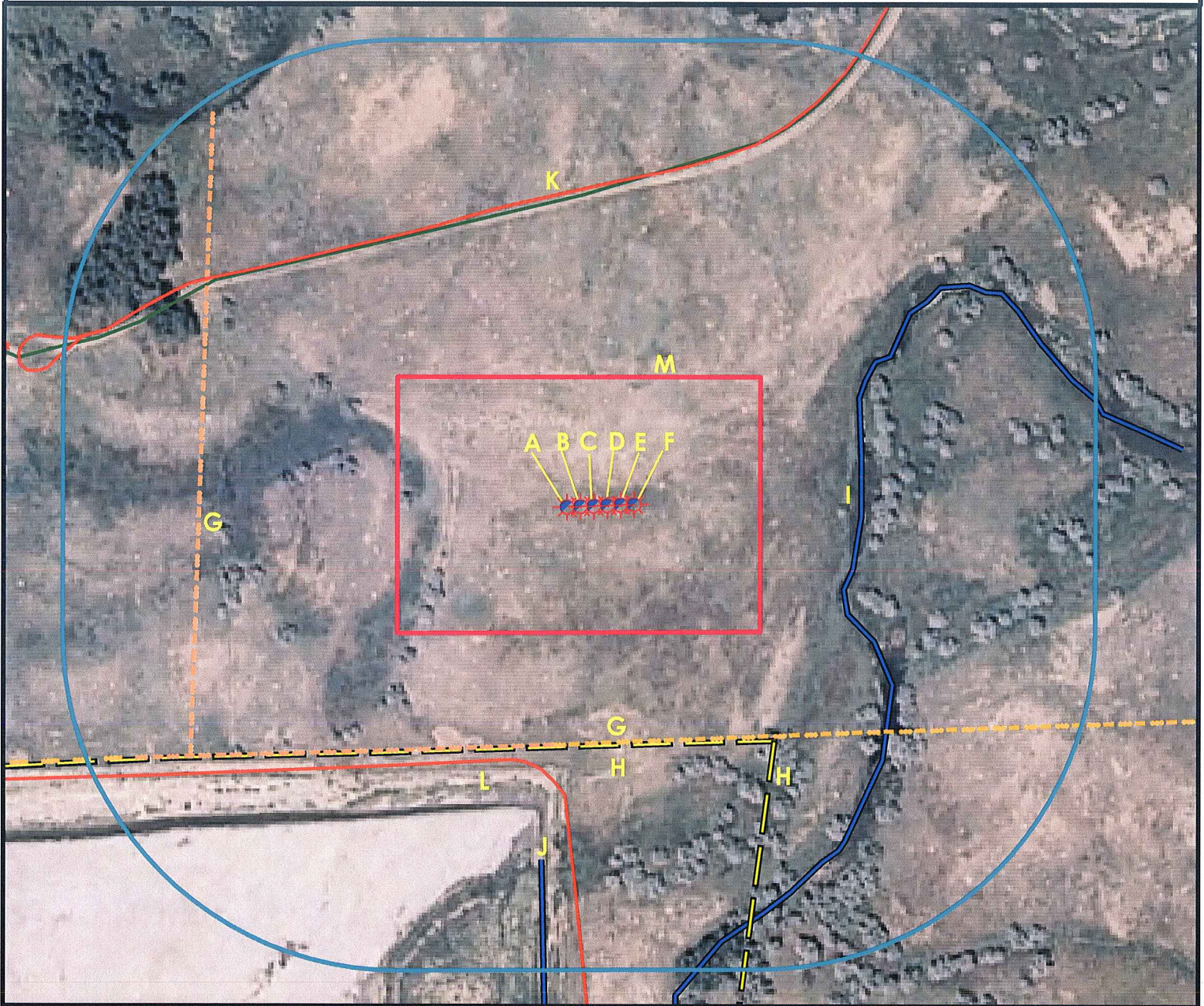

- A. Proposed Well BRYANT 36-30.
- B. Proposed Well BRYANT 23-30.
- C. Proposed Well BRYANT 20-30.
- D. Proposed Well BRYANT 33-29.
- E. Proposed Well BRYANT 37-30.
- F. Proposed Well BRYANT 16-30.

- G. Fences are 282' S and 470' W.
- H. Power Lines are 289' S and 367' SE.
- I. Stream is 319' E.
- J. Ditch (Dirt) is 426' SW.
- K. Access Road is 368' N.
- L. Work Site Access Road is 317' SW.

M. Operational Disturbance Area.



0 75 150 300 Feet

## Legend

- |  |                      |  |                     |
|--|----------------------|--|---------------------|
|  | Proposed Well        |  | Building/Residence  |
|  | Existing Well        |  | Oil & Gas Equipment |
|  | Plugged Well         |  | Water Body          |
|  | Water Well           |  | Utility Box         |
|  | CattleGuard/Gate     |  | Railroad            |
|  | Bridge               |  | Fence               |
|  | Disturbance Area     |  | Overhead Power Line |
|  | 400' Radius          |  | Pipeline            |
|  | Facilities Enclosure |  | Access Road         |
|  |                      |  | Ditch/Canal         |
|  |                      |  | Concrete Ditch      |

## 400ft Radius Map

### BRYANT 20-30 Pad Multi Well Pad

Surface Location: T2N R68W S30  
Description of surface uses : Open Field

Field Date: 03/17/2010  
Drawing Date: 03/22/2010  
Drafter: KLM  
Checked By: BHF

Aerial Photo supplied by NAIP - 2009

Prepared for:  
**KERR-MCGEE OIL &  
GAS ONSHORE LP**

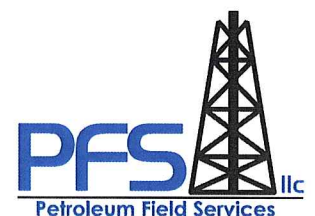

Use our resources to find yours!  
[www.petro-fs.com](http://www.petro-fs.com)

1801 W. 13th Ave Suite 207  
Denver, CO 80204  
(303) 928-7128  
111 E. Third Street  
Rifle, CO 81650  
(970) 625-4740