



01577022

EXHIBIT 1

Surface Owners Alternative Rule 318A

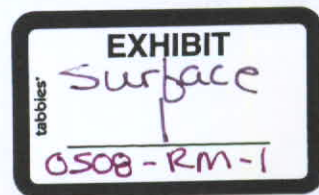
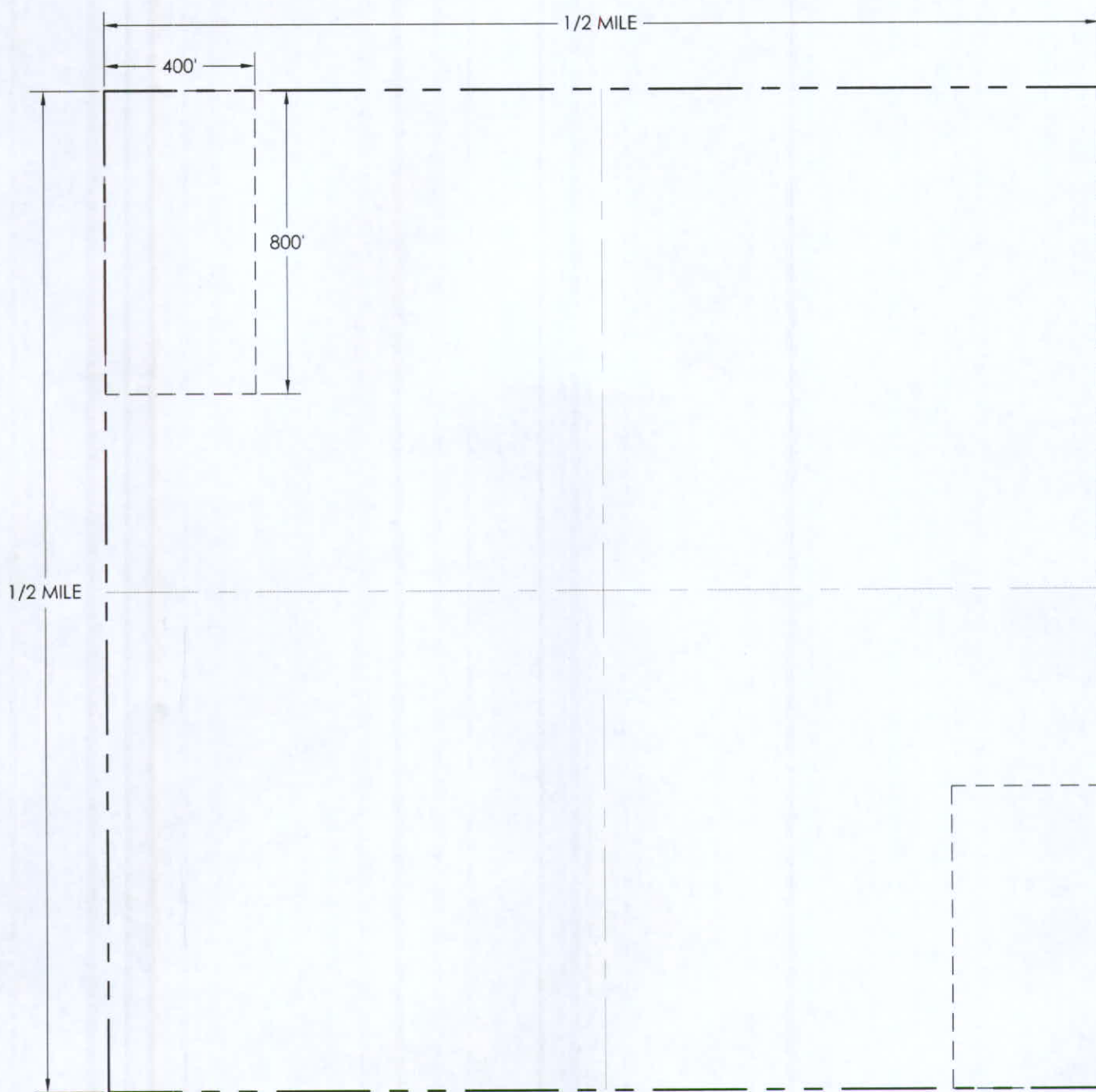

EXHIBIT 2

Assumes separate leaseholder ownership of
Codell-Niobrara and J-Sand.

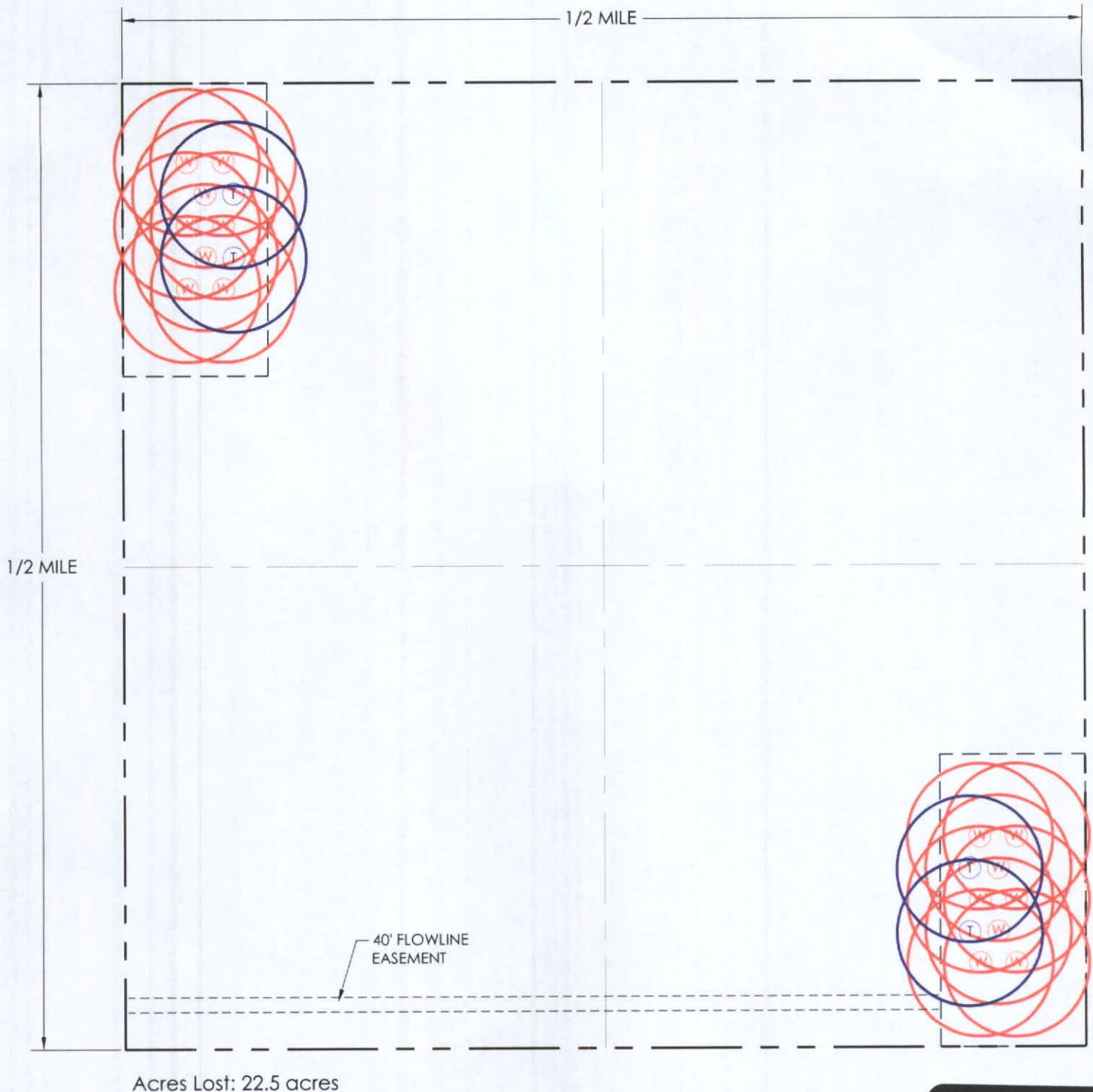

EXHIBIT 3

Assumes separate leaseholder ownership of
Codell-Niobrara and J-Sand.



Acres Lost: 22.5 acres
Residential Lots Lost: 85

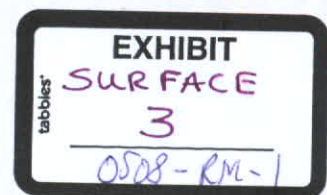

EXHIBIT 4

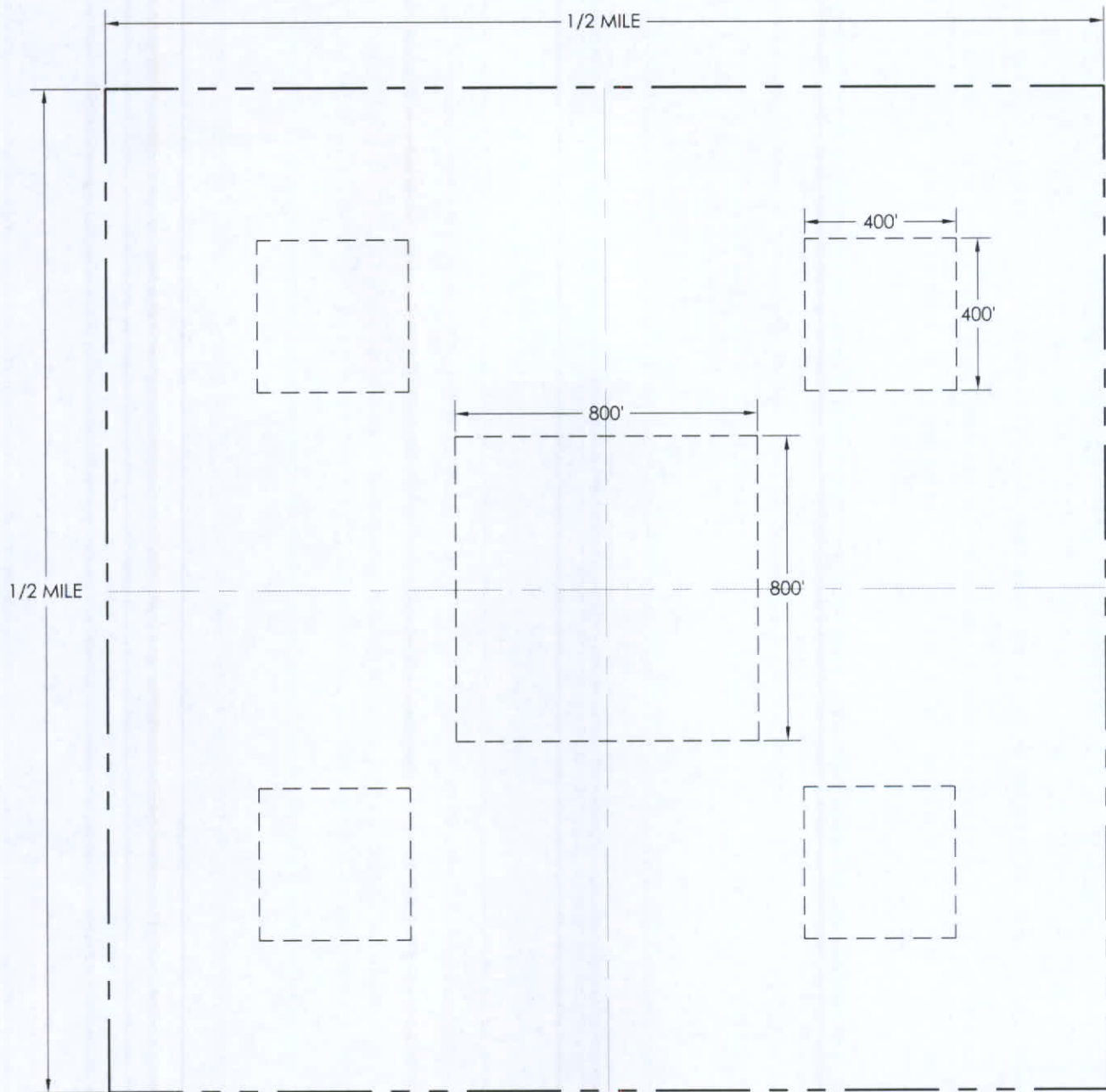
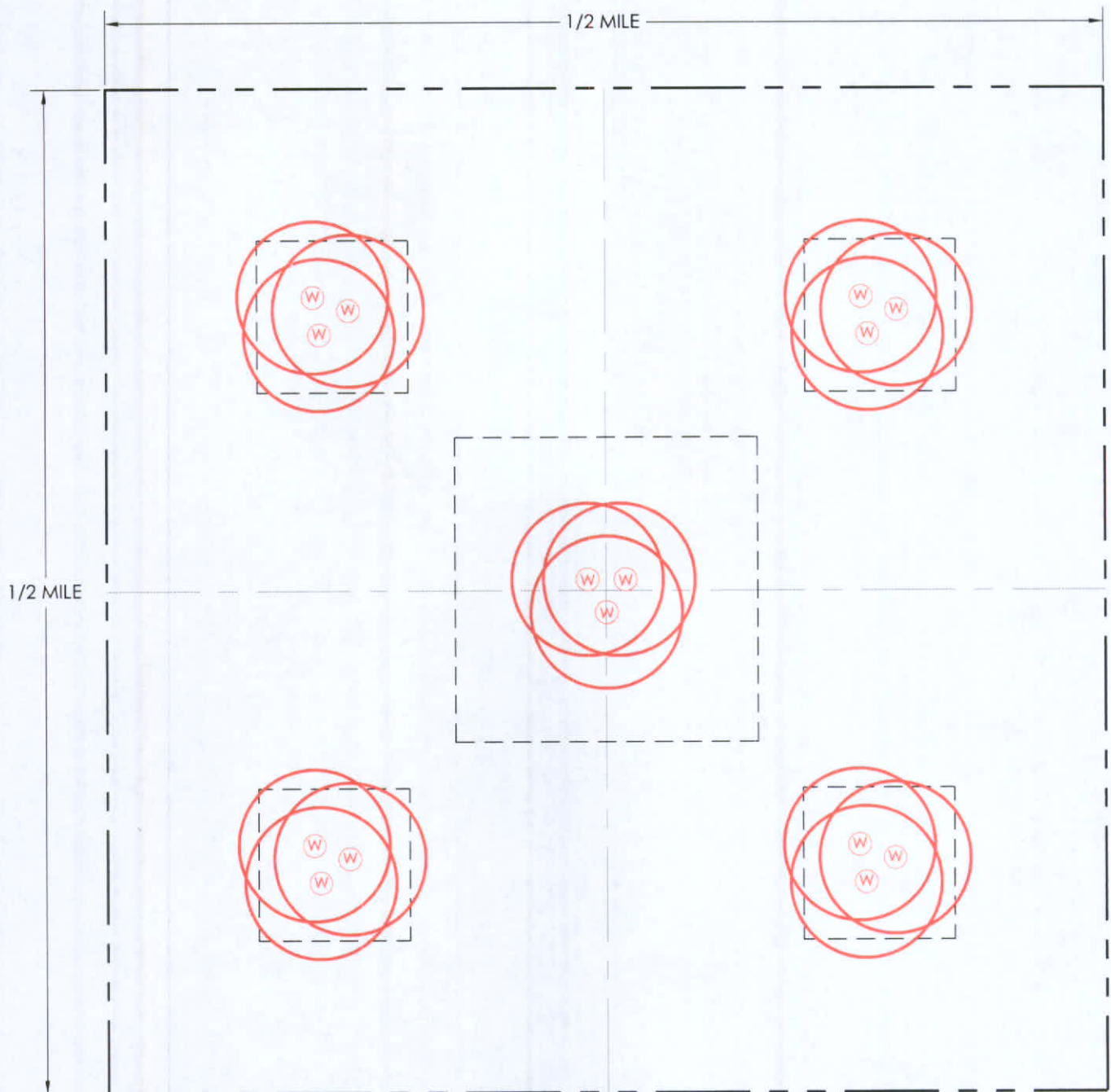

EXHIBIT
SURFACE
4
0508-RM-1

EXHIBIT 5

Assumes separate leasehold ownership of 3
producing formations
(3 wells per spot with 200' well radius)



Well 1 Layout
Acres Lost: 21.7 acres

EXHIBIT
SURFACE
5
0508-RM-1

EXHIBIT 6

3 wells per spot plus tanks and access easements

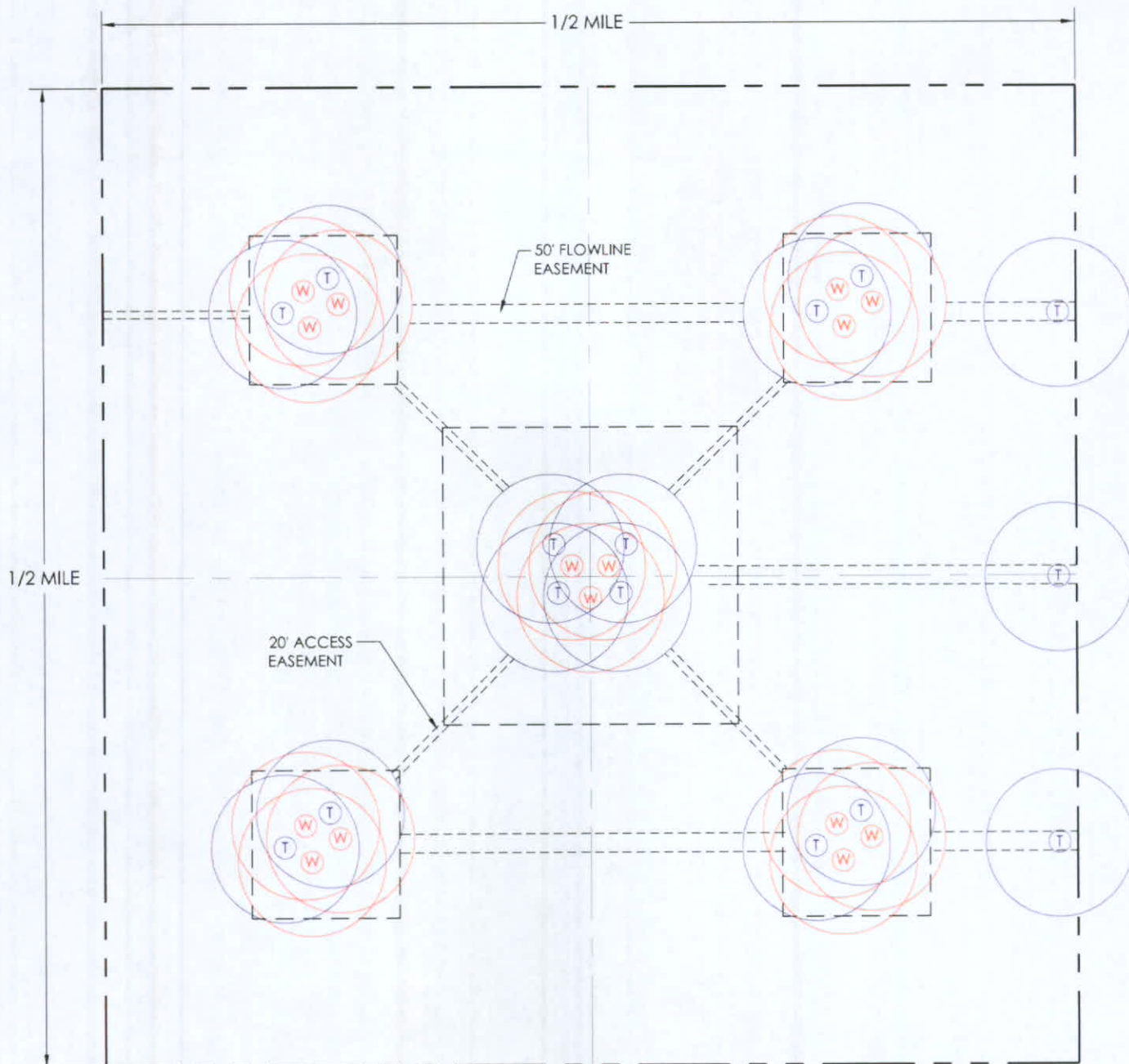

Well 1 Layout
Acres Lost: 21.7 acres

Well 1 Layout + Tank Layout
Acres Lost: 35.5 acres

EXHIBIT 7

Additional wells under the proposed
new Rule 318A.

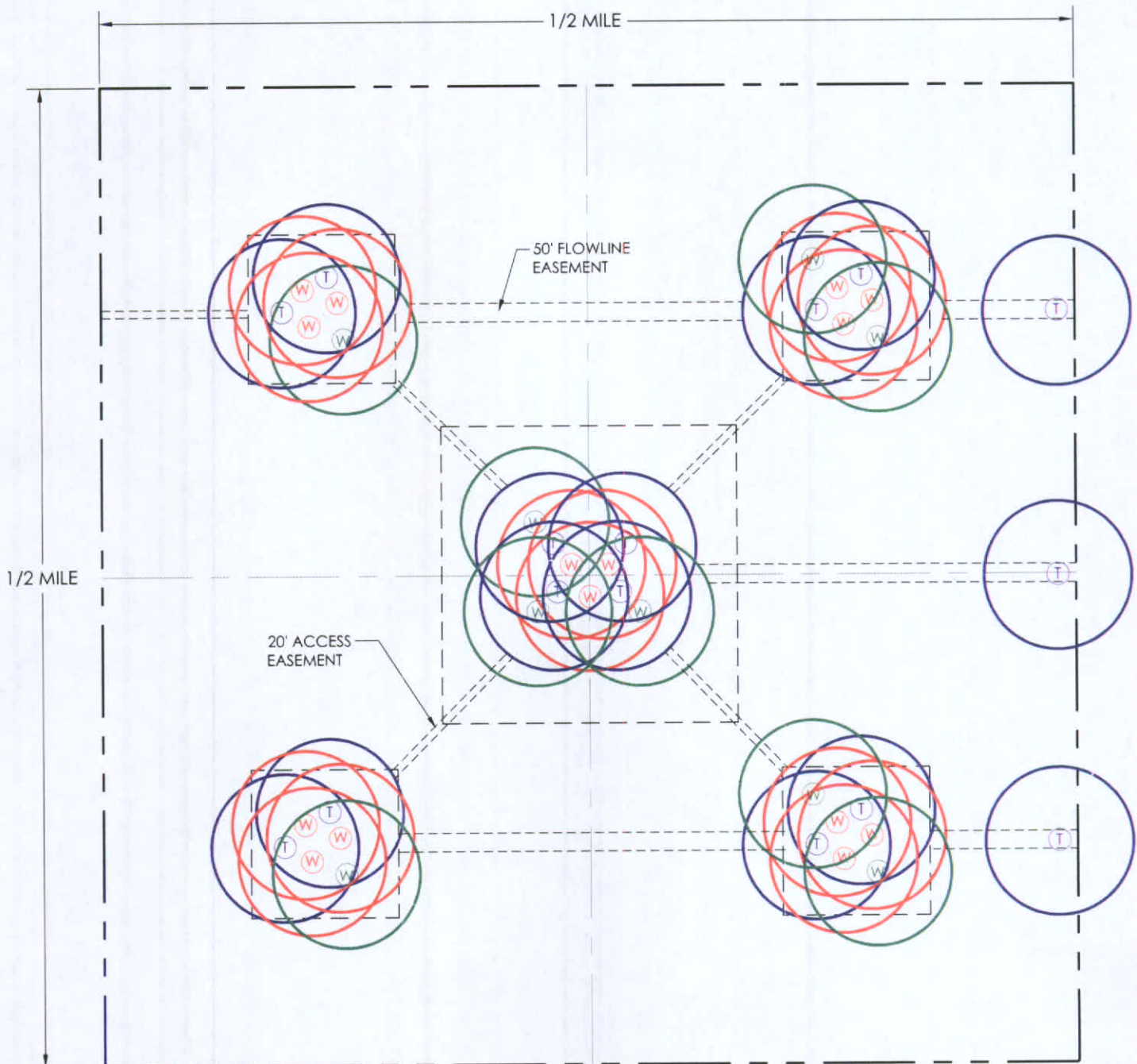

Well 1 Layout
Acres Lost: 21.7 acres
Well 1 Layout + Tank Layout
Acres Lost: 35.5 acres
Well 1 + Tank + Well 2 Layout
Acres Lost: 38.4 acres

EXHIBIT
SURFACE
7
0508-RM-1

EXHIBIT 8

Additional wells under the proposed
new Rule 318A.

(350' well radius & 200' tank radius)

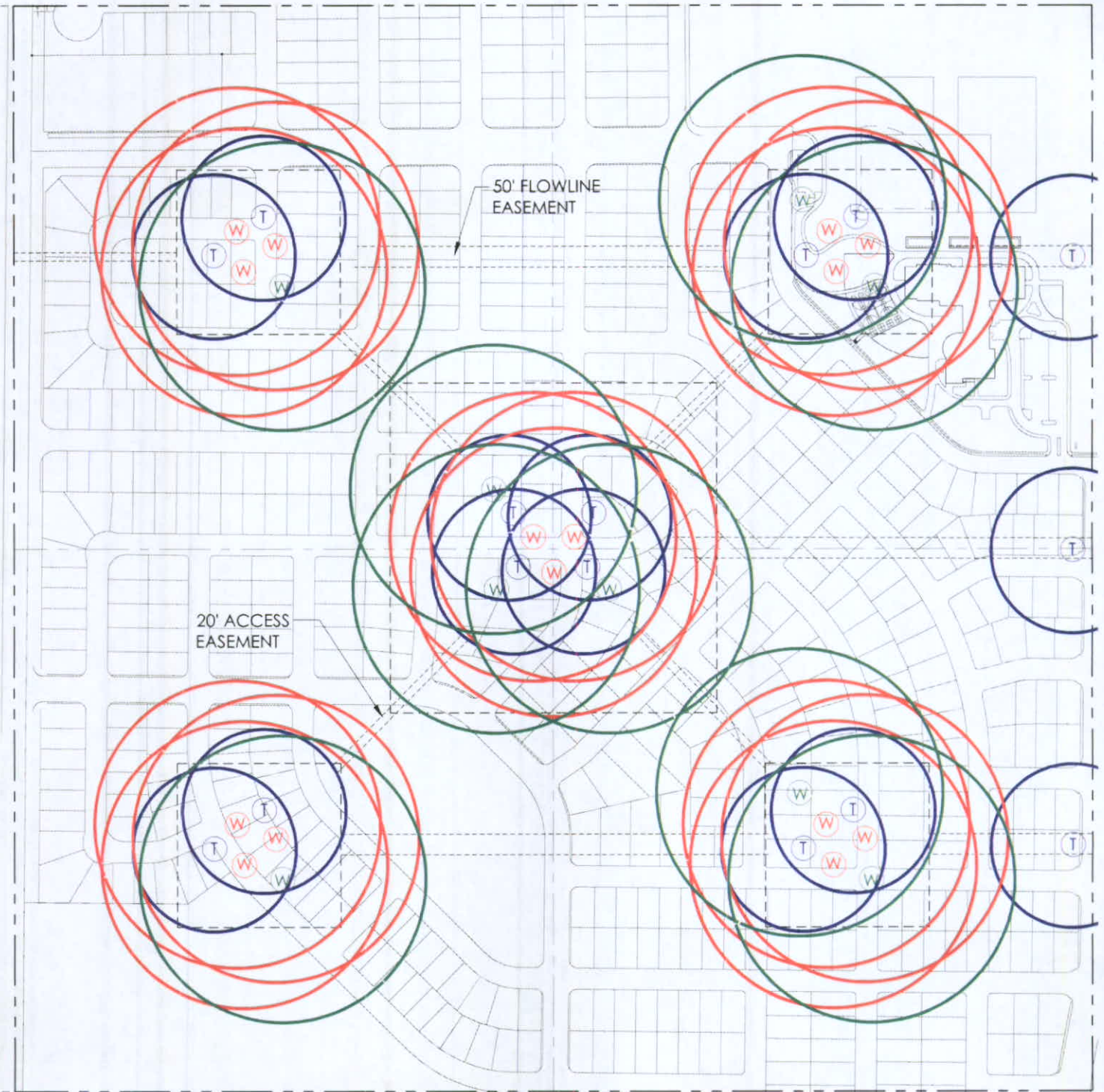

Area Lost: 66 Acres
Residential Lots Lost: 330
Park and School Land Lost: 12 Acres

tabbles	EXHIBIT
	SURFACE
	8
	0508-Rm.1